

◆ THURSDAY, AUGUST 23, 2001

Vol. 54, No. 2 ◆

# THE ALESTLE

[WWW.THEALESTLE.COM](http://WWW.THEALESTLE.COM)

Alton

East St. Louis

Edwardsville

A STUDENT PUBLICATION

Textbook  
Rental



# 2001

## BACK TO SCHOOL SURVIVAL GUIDE

### Don't get caught napping



# Tell Mom Not To Worry... We'll Take Care Of You!



Remember when Mom would wake you up for school with a good breakfast, then send you off with a tasty, brown bag lunch? Well, those days may be long over, but you can still eat well every day at college. Your nearby Schnucks offers a great selection of name-brand groceries, wholesome dairy products, delicious baked goods, fine meat and seafood, fresh produce and more. Plus, our broad menu of tasty prepared foods—including deli sandwiches and rotisserie chicken—is a delicious alternative to fast food. Stop by soon and fill your 'fridge!

Your mother will be happy to know that we:

- Are open 24 hours
- Accept cash, checks and major credit and debit cards
- Are close to campus
- Offer on-line shopping at [www.schnucks.com](http://www.schnucks.com)



# *Schnucks*

2222 Troy Road • 659-0010

© 2001 Schnuck Markets, Inc.



# TABLE OF CONTENTS

## Editorial

|                                 |   |
|---------------------------------|---|
| Welcome from the students       | 4 |
| Welcome from the administration | 5 |

## News

|                        |    |
|------------------------|----|
| Welcome Week           | 6  |
| Lovejoy Library        | 6  |
| Online tuition payment | 7  |
| The rock               | 9  |
| Student employment     | 10 |
| Geese                  | 10 |
| Building names         | 11 |
| Health Services        | 13 |
| Meal plans             | 13 |
| New programs/courses   | 13 |
| Computer labs          | 14 |
| Student Fitness Center | 15 |
| Campus eateries        | 15 |
| Student government     | 15 |

## Bar Guide

|                      |    |
|----------------------|----|
| Bar listing          | 17 |
| Safe drinking habits | 19 |

## Department Notes

|             |    |
|-------------|----|
| Departments | 20 |
|-------------|----|

## Lifestyles

|                     |    |
|---------------------|----|
| Myth or fact        | 27 |
| St. Louis sports    | 28 |
| Freshman transition | 29 |
| Tanning             | 32 |
| Gasoline costs      | 34 |
| Greek life          | 35 |
| Bluff Hall          | 37 |

## Sports

|                         |    |
|-------------------------|----|
| Volleyball              | 40 |
| Cross country           | 41 |
| Women's soccer          | 42 |
| Being a good Cougar fan | 43 |
| Men's soccer            | 44 |
| Golf                    | 45 |
| Intramural sports       | 48 |
| Women's tennis          | 51 |

# ADVERTISING DIRECTORY

|                         |       |                              |    |  |    |
|-------------------------|-------|------------------------------|----|--|----|
| Schnucks                | 2     | Big Lots                     | 29 | PR Hollingshead                        | 46 |
| Print & Design          | 7     | Kerasotes                    | 29 | GC Cuisine                             | 46 |
| Maryville Pharmacy      | 7     | Student Government           | 30 | Campus Activities                      | 46 |
| Sharkey's               | 8     | BS Boogies                   | 31 | United Campus Ministry                 | 46 |
| Bank of Edwardsville    | 9     | SWIC/SIUE Credit Union       | 32 | Slacker's                              | 47 |
| University Theater      | 10    | Cass Communications          | 33 | Parking Services                       | 47 |
| BJC Christian Hospital  | 11    | Westgate Apartments          | 34 | Food Service                           | 48 |
| Greg Schmidt Health     | 12    | Library Information Services | 34 | Campus Recreation                      | 48 |
| Laurie's Place          | 12    | Maryville Enterprise         | 35 | Office Information and Technology      | 49 |
| CVS/Pharmacy            | 12    | Crushed Grapes               | 35 | Bagel Tree                             | 50 |
| Gateway Medical         | 13    | Enterprise Rent-A-Car        | 36 | Increasing the Minority Scientist Pool | 50 |
| Service Center          | 13    | Shurtleff Baptist Ministries | 36 | Counseling Services                    | 51 |
| Rusty's                 | 14    | University Parking           | 37 | St. Louis Gateway                      | 51 |
| Mojo's Music            | 15    | Dick Blick                   | 37 | Health Services                        | 52 |
| China Restaurant        | 19    | VCSA Calendar                | 38 | Career Development Center              | 52 |
| Greg Schmidt Auto       | 19    | Hair Tracks                  | 41 | Kimmel Leadership Center               | 53 |
| Top Danny's             | 19    | Cassens Insurance            | 41 | Rapid Lube                             | 54 |
| Vaugniaux Chiropractic  | 19    | Freedman Associates          | 41 | Rich's Auto Sales                      | 54 |
| Montclair               | 21    | U.S. Army ROTC               | 42 | Glicks                                 | 55 |
| Program Maintenance/UCB | 22    | Job Locator                  | 44 | Hollywood Tan                          | 56 |
| Beyond Timbuktu         | 23    | Office of the Registrar      | 44 |  |    |
| AKL                     | 23    | Library Information          | 45 |  |    |
| Student Conduct Code    | 24-26 | Cassens Rental               | 45 |  |    |
| Textbook Services       | 26    | Wild Counrty                 | 45 |  |    |
| McDonald's              | 28    | India Super Bazaar           | 45 |  |    |

*"The advertisement is one of the most interesting and difficult of modern literary forms."*

*-Aldous Huxley*



**EDITORIAL:**  
EDITOR IN CHIEF:  
BRIAN WALLHEIMER

**NEWS EDITOR:**  
DANIEL TOBERMAN

**ASSISTANT NEWS EDITOR:**  
ANTHONY WATT  
BROOKE HEITZ

**LIFESTYLES EDITOR:**  
MEGHAN DAUGHERTY

**SPORTS EDITOR:**  
KUMAR BHOOSHAN

**CHIEF COPY EDITOR:**  
KAREN M. JOHNSON

**COPY EDITORS:**  
LINDSEY THOMASON

**PHOTO EDITOR:**  
BETH KRUZAN

**GRAPHICS/PRODUCTION:**  
GRAPHICS ASSISTANTS:  
DEANNA HEALY  
ANDREW LEHMAN

**ADVERTISING:**  
NICOLE HUMPHREYS

**CIRCULATION:**  
MICHAEL TARPEAU

**ALESTLE ADVISER:**  
MIKE MONTGOMERY

**GRAPHICS SUPERVISOR:**  
MIKE GENOVESE

**OFFICE MANAGER:**  
MARY ALLISON

**SECRETARIES**  
KARI KNAPP  
ERIN ENDRES

THE FIRST COPY OF EACH  
ALESTLE IS FREE OF CHARGE.  
EACH ADDITIONAL COPY COSTS  
25 CENTS.

#### LETTERS TO THE EDITOR POLICY

The editors, staff and publishers of the Alestle believe in the free exchange of ideas, concerns and opinions and will publish as many letters to the editor as possible. Letters may be turned in at the Alestle office located in the Morris University Center, Room 2022 or via e-mail at [alestle\\_editor@hotmail.com](mailto:alestle_editor@hotmail.com). All hard copy letters should be typed and double-spaced. All letters should be no longer than 500 words. Please include your phone number, signature (or name, if using e-mail) and student identification number.

We reserve the right to edit letters for grammar and content. However, great care will be taken to ensure that the message of the letter is not lost or altered.

Letters to the editor will not be printed anonymously except under extreme circumstances.

The Alestle is a member of the Illinois College Press Association, the Associated Collegiate Press and UWIRE.

The name Alestle is an acronym derived from the names of the three campus locations of SIUE: Alton, East St. Louis and Edwardsville.

The Alestle is published on Tuesdays and Thursdays during fall and spring semesters, and on Wednesdays during summer semesters. For more information, call (618) 650-3528.

#### Have a comment?

Let us know!

Send us an e-mail:

[alestle\\_editor@hotmail.com](mailto:alestle_editor@hotmail.com)  
The Alestle

Campus Box 1167  
Edwardsville, Ill. 62026-1167

## Classes are back and here we are



Welcome back.

It's a generic way to open up my column, but it seems fitting. Of course, if this is your first semester here, then just welcome.

This is the Back to School Survival Guide and in it you will find articles that just might keep you alive over the coming months. While much of the information is common knowledge to many students, it

is also helpful and informative. Hopefully that's the way you'll see the Alestle throughout the rest of the year as well.

Take a moment and leaf through the articles we have. You'll find that the articles focus on getting through the next year in one piece. Many of the articles have schedules and dates listed. If you need information on when the library is open or where the computer labs are on campus, this guide can be quite helpful.

I'd like to turn your attention to the Bar Guide on pages 17-19. This is a new section for the Survival Guide. It lists quite a few bars in the local area. We obviously did not go to every bar, but we covered most of the ones that cater to a college crowd.

While we would like you to visit these businesses and enjoy yourself, we want you to do it responsibly. I have come to the realization that many college students are going to drink. There is no way around that. So, the only thing we can do is make sure college students are careful and safe. The worst part of my job is telling a reporter that he or she has to do a story about a student death. But I won't lecture. We're all old enough to know the rules.

Another important topic for the start of a new semester is school spirit. It seems that SIUE is lacking in that department.

This is your school and school spirit is up to every individual student. If you want to be a diehard Cougar sports fan, then do it. If you don't want to have anything to do with campus activities, then don't. It's your choice.

All I can really say is that if you want a better school, then it is your job to get us there. Complaining about lack of school spirit without doing anything about it is hypocritical. This school's level of participation and spirit is up to every student.

Don't forget to make your voice heard. If you have a concern, a problem or would like to comment on something you see in the Alestle, write a letter, call the sound-off line or just stop in and talk to me. My door is always open to anyone.

If you really want to get involved, come and get a job. We're always looking for writers. Don't worry if you're not the best off the bat, we're a college paper and we're all here to learn.

The Alestle isn't the only way to get involved on campus. Students can join student government, student organizations or clubs and take part in shaping the campus. Calsses and jobs can be a factor in deciding how active to be, but make time to give something back to your school as well.

With that, I will wish everyone the best with your classes and tests, of course. If this is your first semester, it won't get any easier. If this is your junior or senior year, you know what I am talking about. The most important things are to learn and to have fun. If you can succeed with those two things, you should be just fine.

Good luck.

Brian Wallheimer  
Editor in Chief

**Got a comment?  
Write a letter to  
the editor.**

## Welcome from the student president

Greetings all. Welcome to yet another wonderful year at SIUE.

After many months of anticipation, we find ourselves prepared and ready to bridge all gaps and taking greater steps toward campus harmony. As said in the past, we at SIUE have been undergoing vital changes in our college atmosphere.

We are in constant motion in achieving the commuter to residential campus transition. With the transition in thought, our university will endure many alterations, not only in population and accreditation, but more critically in school spirit and student expectations.

This year in student government, we will give a voice to the people, bringing alive our new valued premise, "Student government: where voices are heard and action is taken." It is not only our duty, but our desire to place student issues on the forefront of the university's agenda.

This year marks a year in which student government will take an active involvement approach, entailing monthly lunches with students, forums, programs catering to student needs, an interactive Web site and surveys, to name a few.

We plan to perform outside the capacity of a funding body and become one with the students. We encourage all this year to speak their voices and become active in our college community. After all, we are the keepers of our school and our school is a reflection of us.

Don't let this year go by without change. Speak your voice. Be heard and help student government shape SIUE into a realm to serve students who keep it afloat.

Dwayne Bess  
Student Body President

**Got a problem on campus?  
Can't seem to get an answer  
to your questions?  
Getting the runaround?  
Contact the Alestle!**

If you can't get answers or solutions to your questions, let the Alestle know.  
If there's a story, we'll investigate and find out what's wrong.  
E-mail us or write us.

## What is the best thing about the start of a new semester at SIUE?

- ☐ Meeting new people
- ☐ Learning new things
- ☐ Seeing friends after a long break
- ☐ There are good things?

Vote at: [www.thealestle.com](http://www.thealestle.com)

Want to sound off? Call the Alestle sound-off line at 8411001



# Get involved and make a difference on campus

Each fall brings renewed excitement as students return to campus for a new academic year.

However, this fall semester is particularly exciting as we welcome residents to the recently completed Bluff Hall, our third residence hall. With the opening of this hall, SIUE has the capacity to accommodate more than 1,500 students in traditional residence hall facilities.

An additional 1,550 residents of Cougar Village make the SIUE residential experience a very attractive one for students seeking a small college feeling

within a larger university context; the best of all worlds!

The significance of the opening of Bluff Hall lies in the fact that SIUE continues to make the transition from a primarily commuting campus, to a well-balanced commuter and residential university with all the opportunities that this will afford.

Recognizing that we need to accommodate both resident and commuter students, we will begin the renovation of the Morris University Center in late fall. The renovation will go a long way to address our goals of enhancing

student life at SIUE.

While new buildings are important, it's the programs and activities that take place in them that make SIUE an exciting place.

As a student, you have a multitude of organizations, associations and clubs to broaden your university experience. The Student Fitness Center houses one of the finest and most extensive recreational programs of any Illinois university, and the Cougar athletic program offers the majority of it's events free of charge to students.

A wealth of opportunities both inside and outside the classroom exist for you as a student, and your input regarding the types of programs you'd like to see on campus will enable us to make your SIUE experience the best it can be.

There are several forums and channels available at SIUE for you to express your opinions.

The Alestle, your student newspaper, is one of these vehicles. Note the masthead stands for Alton, East St. Louis, Edwardsville, representing a cohesiveness to the three

educational centers that make up SIUE. The Alestle is an integral part of this university, and it is one of the ways that faculty and administrators can learn your thoughts and opinions.

As the fall semester begins, it's an exciting time to be at SIUE. I sincerely hope you share that excitement as I extend to you a warm welcome and best wishes for a successful academic year.

David Werner  
Chancellor

## It won't be easy, but make the best of the year

Welcome to the SIUE community!

We are truly pleased that you will be joining us this fall for the beginning of your college experience. This is not going to be a simple journey. You will be challenged to think logically and creatively about difficult questions. You will be introduced to many new and different ideas and experiences some of which you may disagree with. And you will at times be very frustrated and unsure of yourself. Please do not panic!

Every college student experiences the same anxiety at one time or another in their college career, and there are a number of things you can do to make sure your experience at SIUE is productive and rewarding.

First and foremost, invest the time and energy necessary to achieve good grades. Conventional wisdom accurately holds that you should spend at least 2 hours studying outside of class for every hour in class. Attend class regularly and make sure you know your instructor's attendance policy. Be on time and be prepared for every class meeting. Get organized. Make certain your assignments are turned in on time. If you need help, talk with your instructor or advisor so they can direct you to the best source of help.

Second, attempt to resolve conflicts, differences and disputes by thoughtful discussion. Civility is a cornerstone of our academic community, and you will be expected to act and behave appropriately. Without question, you will have disagreements. Learning simply does not happen in a vacuum in which all parties agree with one another on every issue. Part of your college experience is learning to resolve disagreements and learning to work in a diverse culture with diverse opinions and ideas. As a college student, you are responsible for the choices you make.

Third, get involved in campus life. There are numerous opportunities available for you to become involved in activities and services beyond the classroom. Check out the student organizations on campus, consider doing volunteer work related to your

academic major or just participate in the social and recreational opportunities on campus. All of these activities give you the chance to interact with your fellow students, faculty and staff and serve to enrich and broaden your education.

Fourth and lastly, take care of yourself. Pay attention to the balance between what is required to succeed at the University and your responsibilities and obligations to your family and work. No one person can do everything. Drive safely and take common sense safety precautions such as walking in groups, varying your parking routine and letting friends or family know where you are going to be. Don't drive if extremely fatigued or intoxicated, and leave time for your own interests and relaxation.

I sincerely welcome you to SIUE and I hope that you will find this information helpful. I look forward to meeting you on campus and truly hope you find your university experience both rewarding and memorable.

Narbeth R. Emmanuel, Ph.D.  
Vice Chancellor for Student Affairs

**KNOW YOUR WORLD.  
READ THE ALESTLE.**



**The  
Alestle  
Online**

**at [www.thealestle.com](http://www.thealestle.com)**

**Along with News, Sports, Lifestyles,  
Editorial and Classifieds**

- \*Take part in the weekly poll**
- \*Check updated stories**
- \*Leave questions and comments**
- \*Take part in forums**



# News

◆ PAGE 6

A l e s t l e

THURSDAY, AUGUST 23, 2001 ◆

## Welcome Week kicks off new term

DANIEL TOBERMAN  
NEWS EDITOR

SIUE greets its students, staff and faculty in style with Welcome Week during the first five days of semester.

Every year there are several events during the first week of the semester which have come to be known as Welcome Week.

"Welcome Week is basically

when we greet new and returning students as well as staff and faculty and enhance school spirit," said Cheryl Heard, assistant director of Kimmel Leadership Center.

In addition to improving relationships on campus, there was a merchants' fair when several businesses came to the Stratton Quadrangle and gave away samples along with other

prizes to promote their stores. During the merchants' fair, Mayor of Edwardsville Gary Niebur and SIUE Chancellor David Werner handed out free Dairy Queen Blizzards as part of the event called the ice-cream social.

Heard said she thinks the social was a good way of introducing the SIUE campus to the Edwardsville/Glen Carbon

area.

"They are trying to expose the university community to the outside community," Heard said.

The Global Prints sale in front of the Morris University Center will continue Thursday and Friday.

Among other events scheduled for the rest of the week is the last pool party of the year at the outdoor pool at the Cougar

Lake Recreation area.

The MUC late nighter is From 8 p.m. to 2 a.m. on Friday in the Goshen Lounge of the MUC, students will be able to dance, sing karaoke and talk to a psychic.

For more information on any of the upcoming events scheduled contact Heard at the Kimmel Leadership Center at 650-2686.

## Library has it all, from aardvark to zymurgy



ANURAG GUPTA/ALESTLE

**A student works at one of the microfiche computers on the second floor of Lovejoy Library. Microfilm machines are also available to students on the second floor.**

ANTHONY WATT  
ASSISTANT NEWS EDITOR

SIUE's Elijah P. Lovejoy Memorial Library has about 1 million books and a variety of services students need.

Lydia Jackson, Lovejoy's instructional librarian, said subjects related to all of SIUE's schools are available. Materials are divided among the library's three floors.

The first floor has the humanities, a browsing collection of fiction and nonfiction, a music collection and listening room, an instructional computer lab and

the online catalog terminals. Reference computers for online research, copy machines and printers are also available. Students with questions can also find the information, reference, circulation and administration areas on the first floor.

Books on business, history and a section on cartography are on the second floor. SIUE's rare book collection, microforms and electronic government documents are also on this floor.

Jackson said the library staff is trying to move all of the bound journals and current periodicals to the second floor, but those plans could change depending on available space.

She said students should be sure to ask for help concerning these materials until the move is completed.

The third floor is a repository for federal documents and reports.

Lovejoy's basement includes an auditorium, textbook rental, a computer lab, an audiovisual lab and the Good Buy Bookshop.

Students can also find the University Archives and the self-help lab, where they can prepare visual aids or have things laminated, in the basement.

The library has several sitting areas where students can study scattered throughout the building.

Although Lovejoy has a card catalog, Jackson said students should not use it because it is out of date. Instead, they should use ILLINET Online, SIUE's online catalog. It can be accessed on the library Web site, through Telnet, the university's Web client, or through dedicated catalog computers in the library.

The system can access material by subject, title or author. It provides a list of results based on search parameters and a call number for each book. This number consists of letters and digits indicating the book's subject classification and location in the building. Students can then check maps posted in the library or ask a worker for help.

ILLINET can also show whether the book is checked out, missing or in the stacks, which means it is available.

Jackson said if the book is missing or checked out, a librarian can find additional information on the subject.

If SIUE does not have the book or materials, students can try to get it through interlibrary

loan or with an InfoPASS. The loan system can access any library in the world that is part of the system but it takes at least seven to 10 working days to get a volume and the time it can be kept depends on the lending library, not Lovejoy.

The InfoPASS allows students to access most libraries in the St. Louis metropolitan area.

Books are available to undergraduates for a month and to graduate students for two months.

Special materials or materials reserved for specific courses have lending limits that vary with the situation.

Journals and books are also

available online at the library Web site.

Jackson said students needing help with anything should ask the nearest librarian or go to the information desk.

Information on hours, penalties for late or lost books and rules for special books are available online or at the library.

Jackson is available for one-on-one or group sessions on library procedures. She can be contacted at 650-2604 or by e-mail at ljacks@siue.edu.

For general information, students can contact the information desk at 650-2603 or check the Web site at [www.library.siue.edu](http://www.library.siue.edu).



ANURAG GUPTA/ALESTLE

**A student looks for books through the shelves at Lovejoy Library before finals began over the summer semester. Each floor of the library contains different types of resource materials. Students can get help in finding what they need from the library staff.**



# New plan should cut the line

DANIEL TOBERMAN  
NEWS EDITOR

SIUE students can now avoid lines at the Bursar's Office on tuition deadline day by paying via the Internet.

On Aug. 1, SIUE became the first school in the St. Louis area to allow students to pay tuition online at the Bursar's Office's new payment Web site.

Payments can be made with Visa or MasterCard at [www.siu.edu/BURSAR](http://www.siu.edu/BURSAR). The Office of Information Technology developed the system.

"We began using an online payment system last March that ran through the Illinois state treasurer's office," said Barry Greenberg, acting associate director in the bursar's office. "Through that system alone we saw approximately \$140,000 worth of payments from 384 transactions. The site that OIT developed for us has more options and will continue to grow. We think that over time this online payment option will become very popular with SIUE students."

In the first five days after the system opened more than 100 payments totaling almost \$60,000 were recorded.

Payments are made by



BRIAN WALLHEIMER/ALESTLE

**Students no longer have to wait in line at the Bursar's office because they can now pay there tuition over the Internet.**

entering the student's name, the credit card number, and expiration date and amount of payment being made. The payment is immediately added to the student's account balance. Payments can be made up to 6:30 p.m. for same day credit and security is assured.

A 2 percent fee is added to the amount paid per transaction and confirmation is sent through e-mail.

Greenberg said he thinks the new system will get more use

when identification cards receive added services.

"Cards will be used in a number of new ways," Greenberg said. "Plans include being able to use ID cards on copying machines, for purchases in the bookstore and a number of other options. Individuals will be able to add funds to their card's account through the online payment system. The future may also hold the ability to pay parking fees, fines and other university related expenses."

## MORRIS UNIVERSITY CENTER Print & Design

Student Promotion Services

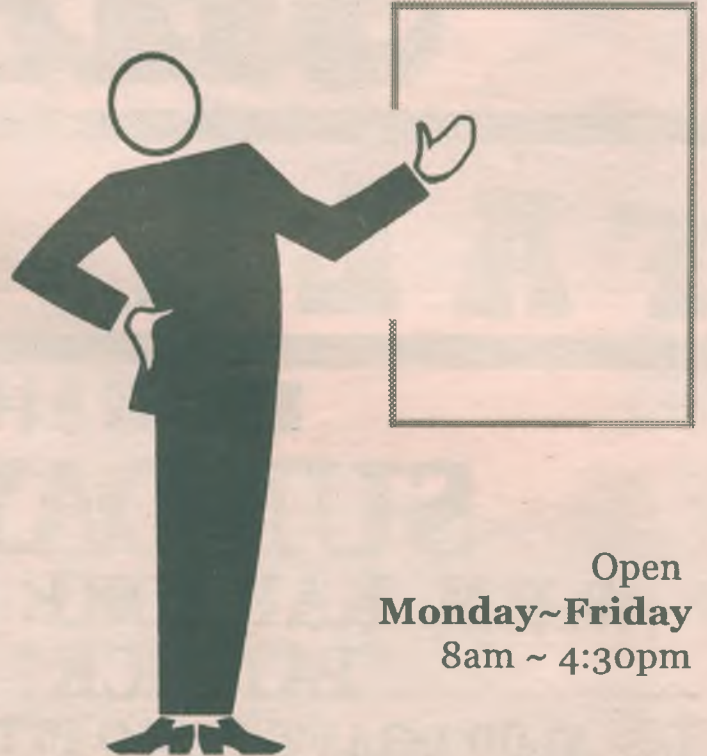

Open  
Monday~Friday  
8am ~ 4:30pm

Digital Duplication ~ Graphic Design & Layout ~ Lamination  
Full Color Laser Copying ~ Photocopying & Transparencies  
Special Order Report Buttons ~ Posters ~ Flyers ~ Tickets  
Plastic Spiral Report Binding ~ Computer Scanning  
Computer Typeset Resumes ~ Laser Prints From Disc Files

618~650~2178

## "Lick The Habit" with NicoStop Lollipops...The Natural Choice.

Nicotine Salicylate combined with a natural sweetener and flavorings in a sugar-free base. NicoStop Lollipops are safe for diabetics to use. 4 mg. and 2mg. strengths

We Honor Most Insurance Cards, Carpenter's FFI Purchase, United Health Care, Purchase, Paid GHP, Advantra

**MARYVILLE PHARMACY**  
**CERETTOS • 288-7474**

CUSTOM PRESCRIPTION COMPOUNDING  
2700 N. CENTER ST (HWY. 159) • MARYVILLE, IL



**Flavors:**

Strawberry • Cherry  
Watermelon  
Green Apple  
Lemon-lime • Spearmint  
Cinnamon



# SHARKY'S

## FALL SPECIALS

HWY. 169 & I-55/70, MARYVILLE, IL 618-344-0828

### SUNDAY

9 P.M. KARAOKE WITH  
"PATRICK"

**\$1.00 DRAFT \$4.50 PITCHERS**

BIG SCREEN & 10 TV'S  
RAMS GAMES & ALL SPORTS EVENTS

### MONDAY

**\$1.00 DRAFT \$4.50 PITCHERS**

MONDAY NIGHT FOOTBALL  
ON OUR BIG SCREEN & 10 TV'S

### TUESDAY

COLLEGE NIGHT

BRING YOUR SCHOOL I.D. & PLAY POOL FOR \$5.00 ALL NIGHT

**\$1.00 DRAFT \$4.50 PITCHERS**

### WEDNESDAY

**\$1.00 DRAFT  
\$4.50 PITCHERS**

POOL LEAGUES

### THURSDAY

LIVE MUSIC

9 -1am

**\$1.50 LONGNECKS**

**\$2.00 MARGARITAS**

**\$1.50 PUCKER & SCHNAPPS  
SHOTS**

**NO COVER CHARGE**

### FRIDAY

**\$2**

MARGARITAS

CORONA &

DOS EQUIS

LIVE MUSIC AT 9:30 P.M.

**NO COVER CHARGE**

### SATURDAY

ALL PUCKER &  
SCHNAPPS SHOTS **\$1.50**  
ROLLING ROCK **\$2.00**

**EVERYDAY FROM 11 A.M.**

**99¢ BURGERS 99¢ FRIES**  
**35¢ PEEL- N- EAT SHRIMP**  
**K-BOBS / SALADS**  
**APPETIZERS / SANDWICHES**



# Rock gets bashed but makes a comeback

DANIEL TOBERMAN  
NEWS EDITOR

"Anxiety Rock" is a campus landmark that has stood the test of time.

The rock, as it is informally called, sits in the Stratton Quadrangle in front of Lovejoy Library, where it has been for more than 33 years.

The company that supplied the quartz used on the facades of the original campus buildings gave the rose quartz rock to the university.

Not long after the rock was set into the ground, it was tarred and feathered.

Since then it has become tradition for campus organizations to paint their colors and logos on it.

Over the years, Greek organizations have done the majority of the rock painting.

"During Welcome Week and SpringFest it is usually not the same color for longer then a few minutes," Director of Greek Life John Davenport said. "It is one of the few things that symbolizes Greek life on campus."

Although some fraternities and sororities paint the rock religiously, other groups have



Painted it as well, many of them painting times and dates of events on it.

Although the rock is a popular landmark on campus, it has gone through several bouts of vandalism that has caused it to dwindle in size. It went through a facelift in June after a student

smashed it to pebbles. The rock was lifted from the ground and set in concrete to prevent it from being stolen.

It received its name "Anxiety Rock" because it was thought that students painted it as a therapeutic exercise to ease their tensions.



PICTURES BY THE ALESTLE STAFF

After the rock was reduced to pebbles by a sledge hammer-wielding student in April (top right) it was dug up to be resituated (bottom). More of the rock is exposed now (left) than before.



## Incredible!

### FREE Online Banking & Access to Cash on Campus.



**TheBANK**  
of Edwardsville  
*The People You Know & Trust*

Open a checking account with TheBANK & get **FREE Online Banking**...plus,  
easy access to your cash with our **FREE ATM/Debit Card**. We have the **only 2 ATMs**  
**on campus!** Open your account online at [www.4thebank.com](http://www.4thebank.com) or on campus during Welcome Week!



[www.4thebank.com](http://www.4thebank.com)

**656.0012 or 1.888.70.MAGIC**  
(Toll-Free, Outside Local Calling Area)

Member FDIC

**Come See Us on Campus August 20<sup>th</sup> - 22<sup>nd</sup> During Welcome Week.**

**OPEN AN ACCOUNT AND RECEIVE A FREE LEATHER ID CASE/WALLET!**



# Student employment offers a variety of jobs

KAVITHA KARETI  
NEWS STRINGER

If you are looking for a job this fall to earn a little extra cash, a great way to start is to take a look at the Student Job Finder. The Student Job Finder link on the SIUE Web site can help students find jobs both on and off campus.

SIUE was one of the first universities in the nation to experiment with placing job opportunities on the Web and it has been helping students for a few years now. According to Sally Mullen, assistant director of Student Financial Aid, "It is very user friendly and students have had a lot of success with

the program."

Student Job Finder can be accessed at anytime, day or night. But students have to be at enrolled and financially cleared in order to gain access to the link.

Student Employment maintains the service but all employment information is posted on the link. The information is updated daily with new job listings. Students can search for jobs, apply for jobs and possibly receive responses from employers all on the same link. "We encourage students to go and use the school computer labs if they don't have computer access. We are here to help if necessary," Mullen said.

Directions for use and all necessary forms are located on the Student Job Finder link. To enter Student Job Finder, a student must have his or her student identification number and a password. The password is a student's birth date, which can be changed after entering the link.

All types of jobs are listed on the link and now is the time to begin looking. "We worked long and hard to get this service working online for students," Mullen said.

Students will receive information about the Student Job Finder link before the fall semester begins. For more information, contact Student Employment.

To access Student Job Finder go to [www.stuemp.siu.edu](http://www.stuemp.siu.edu)



ANURAG GUPTA/  
ALESTLE

**SIUE students have the opportunity to work a variety of different jobs on campus, from being an office assistant to officiating intramural sports to working outside with grounds crews.**



## Geese will turn nasty if goslings are threatened



SHERI MCWHIRTER/ALESTLE

**The Canada geese show up almost everywhere on campus, but they seem to like grazing in front of Founders Hall.**

### ALESTLE STAFF REPORT

It is hard to walk on campus without seeing a sign of the Canada geese.

In the spring and fall, campus is crawling with them and covered with their droppings. Students should get used to them because the Canada geese are a permanent fixture at SIUE.

According to Biology Department Chair Richard Brugam, the geese are harmless to adults, but they will bite if their

goslings are threatened.

"Geese are basically nasty and will protect their young," Brugam said. "You don't want to threaten them in any way because they will bite."

The other hazard of the geese is their droppings. Although they can be found anywhere on campus, students should be especially careful around Founders and Alumni halls because the geese seem to like swimming in Peck Building Reflecting Pond.

UNIVERSITY

*Theater*

and the

Department of Theater  
and Dance

*Be a part of it!*

**AUDITION**  
**AUGUST 24 is THE DAY**

All students are invited to audition for shows.

Fall semester productions:

**A Raisin in the Sun**

and

**Dancing at Lughnasa**

Come to Dunham Hall - room 2012  
between 4 PM-8PM

**Auditions for Dance in Concert 2001**

August 28th at 2PM & 29th at 6PM • DH 2015

For information, contact theater and dance department office • 650-2773



# Building names offer look at SIUE past

KAVITHA KARETI  
NEWS STRINGER

SIUE opened the Edwardsville campus in 1965 and has named many buildings and streets after people who have shaped the campus.

Peck Hall is a classroom building that facilitates several departments from the College of Arts and Sciences, admissions and advisement. Peck Hall is named after John Mason Peck, who established Shurtleff College in Alton in the early 1800s. Shurtleff college ceased operations in 1957, and SIU began to offer classes on these grounds as well as in East St. Louis. Later, when classes were moved to Edwardsville, Peck's contributions to education were honored with the naming of Peck Hall.

Rendleman Hall is the university's central administration building. Students use this building to pay tuition bills, phone bills, parking fines and confirm class schedules. This building was named after SIUE's first president, John S. Rendleman. The of president title has since been changed to chancellor.

The Morris University Center was named after SIU president, Delyte W. Morris, who is credited with the founding of SIUE. The MUC is where the university bookstore, Union Station, the Alestle, the Kimmel Leadership Center, several conference rooms, the Meridian Ballroom and the food court are located.

B. Barnard Birger Hall is one of the newest buildings at SIUE. It houses development, the alumni foundation, and public affairs and soon will be home to graphics and publications. The building was made possible through the generosity of the late B. Barnard Birger, a long time supporter of SIUE.



**The Morris University Center (above) is where students can spend some of their spare time. Birger Hall (right bottom) is home to the Alumni Foundation and Public Relations. The Vadalabene Center (right top) houses the Student Fitness Center and the gym. Peck Hall (below) has classrooms, offices and the Advisement Office.**

Birger's donation of his Collinsville residence allowed SIUE to secure the funding and finances for the construction of the building.

Lovejoy Library is a place where SIUE students go to research, study, check e-mail, get and return textbooks and much more. Elijah P. Lovejoy was an abolitionist, defender of free speech and a publisher in Alton. Lovejoy's printing press was destroyed many times by pro-slavery groups.

see NAMES, page 12



PICTURES BY THE ALESTLE STAFF

## \$s for your Survival Kit Christian Hospital

Member of BJC Health Care

### PT, Flexible Hours

- What does your survival kit need? Set hours? Flex hours?
- Are you a nursing student? Be a PCA or CNA!
- Like to make things shine and make a difference? Be a Housekeeper!
- Want to be where the action is? Work in Registration!

Check with us... We're in the healthy survival business.

Excellent Salary, Flexible Benefit Package, Tuition Assistance, Free Parking, On-Site Fitness Center, Adult and Child Care Centers

Apply at the Employment Office from 8:30 a.m. to 4 p.m. Monday - Friday  
or send/fax resume to:

**Christian Hospital**

11133 Dunn Road

St. Louis, MO 63136

Fax: (314) 653-4338

Telephone: (800) 718-6878

Job Hotline: (800) 721-9890 or (314) 863-JOBS

**Christian Hospital**

BJC HealthCare®

EOE

M/F/V/D



## Health Insurance for Students

We represent only the best companies,  
*names you know and trust!*

**\$15 MD OFFICE VISITS &  
PRESCRIPTION DRUG CARD**

**MALE 18-24 \$72.00/MO.  
FEMALE 18-24 \$83.00/MO.**

**GREG SCHMIDT AGENCY  
656-9086**

Located in Downtown Edwardsville  
656-2175



*Great Food and a lot of it!*

**Kitchen Hours:**  
M-W 11a.m.-10p.m.  
Thurs.-Sat. 11a.m.-11p.m.

*Our Steak and Pork  
Kabobs are Unreal!!*

**Bar Hours:** 10a.m.-2a.m. Sun. - Wed. 1a.m.

Live Music in the Back Bar  
every Thursday with "Honey Child" 9p.m. - 1a.m.

Also, featuring live music every  
Fri. & Sat. 9:30p.m. - 1:30a.m.  
(no cover; must be 21 to enter)

Every Sat. Afternoon 2 - 6 p.m. the front bar we will  
be hosting "The Moore Pleasure Band" Jam Session

**All Musicians Welcome!!**

**Drink Specials featuring:**

|               |  |
|---------------|--|
| Mon.          | \$1.25 well drinks & \$2.00 big boys & 1/2<br>price appetizers during the game |
| Tues.         | \$1.25 longnecks (Bud, Bud Lite, Miller Lite,<br>& Coors products)             |
| Wed.          | \$1.00 16oz. draft (Bud & Bud Lite)  |
| Thurs. & Sun. | \$.50 Draft & \$1.00 Natural Lite cans   |
| Fri.          | \$2.00 Margaritas  |
| Sat.          | \$3.50 Long Islands  |



SHERI MCWHIRTER/ALESTLE

**Rendleman Hall (top) is where most business transactions take place on campus. The Metcalf Theater (bottom) is a place where students can perform their own plays.**

## NAMES

from page 11

His friends helped him replace his press each time it was destroyed. Lovejoy was shot while protecting his press. SIUE's library is named in honor of Lovejoy's commitment to freedom and free speech.

SIUE students can enjoy athletic events such as basketball and volleyball in the Vadalabene Center. Sam M. Vadalabene was a state representative and senator who was known for his concern for southwest Illinois. A strong supporter of SIUE, Vadalabene led a long effort in the state legislature to fund the building that now bears his name.

What were once called Buildings II and III are now Founders Hall and Alumni Hall. Both buildings were opened in 1976 and were renamed in 1998. According to Keith Nichols, SIUE director of public affairs, "Founders Hall was given its name in recognition of the earliest supporters of SIUE community members, educators, legislators."

The Metcalf Student Experimental Theater was opened in 1984. The theater was named after James Metcalf who took an interest in student theater. Through his efforts, as SIUE budget director, Metcalf was able to raise funds for the building.

Students who go to soccer games or track meets might want to know how Korte Stadium received its name as well. Ralph Korte is an alumnus and a long-time supporter of SIUE. He started his company, Korte Construction, from scratch, and is active in philanthropic efforts. In 1994, Korte led a community effort to raise funds for the stadium.

Today we refer to the old communication building as Dunham Hall. This building was renamed in 1998. Dunham Hall was named after world-renowned dancer and dance instructor Katherine Dunham who still resides in East St. Louis.

SIUE's campus is one of the largest in the nation, with 2,660 acres of wooded acres, lakes and trails.

To this day there are three residence halls, Prairie, Woodland and Bluff halls.

"The names of our residence halls are an acknowledgement of the university's natural setting," Nichols said.

And in 1998 SIUE established the title Cougar Village for the on-campus apartment complex, originally called Tower Lake Apartments.

The Stratton Quadrangle received its name from former Illinois Governor William Stratton. He gave the first commencement speech at SIUE.

The majority of the roads on campus were given their names because they seemed appropriate for their cause.

The road that runs through the university's campus was named University Drive as the logical choice for a new university. Circle Drive encircles the campus core.

Cougar Lake Road was given its name because it runs by the apartments and ends at Cougar Lake. Prairie Drive runs straight out of Prairie Hall, a residence hall for freshman.

## CVS/Pharmacy

**FREE 5x7 with SIUE ID**  
Limit 1 per person with  
development of film.

**10% off all film  
developing for SIUE  
students and staff.**

offer expires  
9-30-01

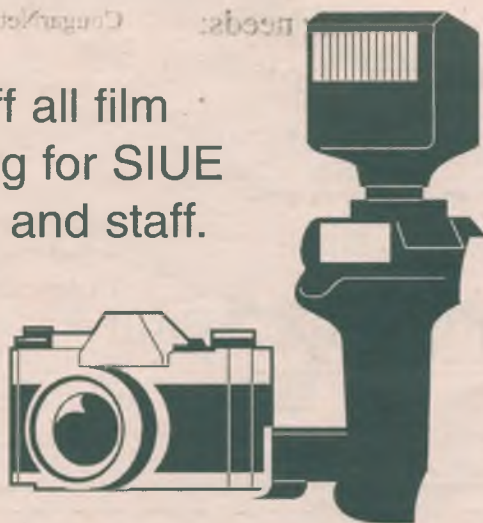



# Students can get checkups at SIUE



ANURAG GUPTA/ALESTLE

**Health services is located in the basement of Rendleman Hall in Room 0202 and provides students with a doctors office away from home.**

TRAVIS ROSS  
NEWS STRINGER

SIUE Health Services provides health care and education for students at a minimal cost.

Through Health Services, students can catch up on state immunization requirements, receive allergy shots, acquire counseling, go in for a checkup or ask questions about sexual health and family planning.

Students can expect fees for laboratory work, pharmacy items, complete physical examinations and immunizations. Students are asked to have sufficient insurance in case of emergency.

If a student is experiencing an emergency he or she is to call

9-1-1 immediately.

Students can save time when they visit health services by printing and filling out required forms from [www.siu.edu/HEALTH](http://www.siu.edu/HEALTH) and having them ready upon entering.

Appointments are encouraged and can be made by calling 650-2842.

Health Services reminds first term students to turn in their immunization records by Oct. 2.

If immunization records are not turned in on time, the student will be charged \$25 and will be unable to register for further classes.

Health Services is open from 8 a.m. to 4:30 p.m. Monday through Friday and is in Room 0202 of Rendleman Hall.

# Meal plans make it easy to pay for food

PETE STUMP  
NEWS STRINGER

Students who have a hard time saving enough money to eat can breathe a bit easier.

SIUE's dining services offers five meal plans using student identification cards as a type of credit card for food items.

The plans are pre-paid by students, so tpayments are automatically deducted from their accounts when purchasing a meal.

There are three plans available for residence hall students, all of which are designed for a full academic year.

Plan A costs \$1,420, or \$5.97 per day.

Plan B costs \$1,624, or \$6.83 per day.

Plan C costs \$1,932, or \$8.12 per day.

Cougar Village residents, commuting students, faculty and staff can choose between the voluntary meal plan and the Cougar meal plan.

The voluntary meal plan costs \$100, while the Cougar plan offers meals at three prices of \$100, \$250 and \$500.

All meal plans may be purchased or added on to at the Service Center in Rendleman Hall.

Changes to existing meal plans may be made in the first two weeks of the semester.

Any student wishing to make changes to his or her meal plan should contact University Housing in Room 0248 of Rendleman Hall.

**Attention:**  
**Healthy Adult Men and Women**  
**18 years or older**  
**Earn \$400 - \$1200**

If you are a healthy adult, male or female, age 18 and older on no medication, with no current health problems and are available for 24-48 hour stays at our facility, you can earn hundreds of dollars and help generic drugs obtain FDA approval. Gateway Medical Research, Inc. has been conducting research for pharmaceutical companies for years and thousands of people have participated. To find out how easy it can be to earn \$\$\$, call our recruiters at (618) 655-0661 or (636) 946-2110 anytime.

**Gateway Medical Research Inc.**  
**116 N. Main St.**  
**St. Charles, MO 63301**  
**(618) 655-0661**  
**(636) 946-2110**

# The Service Center: Our Business Is Your Business!

Hours and services to meet *your* needs:

Monday - Thursday 8 a.m. - 8 p.m.

Friday 8 a.m. - 4:30 p.m.

Saturday 8 a.m. - 2 p.m.

(Break week and summer hours may vary.)



The Service Center

Rendleman Hall Room 1309

650-2080

[www.register.siu.edu](http://www.register.siu.edu)

email: [servicecenter@siue.edu](mailto:servicecenter@siue.edu)

- Class Registration
- Adds, Drops, Withdrawals
- ID Cards
- Transcript Requests
- Address, Name, and ID Changes
- Applications for Admission
- Evening and Saturday Assistance and Liaison with Instructors
- Graduate Records Matters
- Applications for Graduation
- Illinois Residency Applications
- CougarNet Terminals
- Voluntary Meal Plan Deposits
- Tuition Calculation
- Forms and General Information Related to a Variety of Undergraduate and Graduate Student Concerns



# Seats are open now in campus computer labs

TRAVIS ROSS  
NEWS STRINGER

In an effort to give all students an opportunity to use computers for study, SIUE provides students access to its academic computing labs.

The only labs that are open 24-hours a day, everyday are located in Woodland, Prairie and Bluff halls. The Cougar Village computer lab, located in the Commons Building, is open 8 a.m. to 7:30 p.m. Monday through Friday and 10 a.m. to 7:30 p.m. on Saturday and Sunday.

Labs in Alumni Hall Room 2003, Dunham Hall Room 2009 and Peck Hall Room 1410 are open from 8 a.m. to 10 p.m., Monday through Thursday and 10 a.m. to 5 p.m. on Friday and Saturday. Sunday the labs are

accessible from 1 p.m. to 5 p.m. The labs are only accessible if no class is being held.

Founders Hall has two computer labs open to students. Both labs are open 8 a.m. to 10 p.m. Monday through Thursday and 8 a.m. to 5 p.m. on Friday and only if no class is being held. Founders Lab 1, in Room 2301 is also open Saturday 10 a.m. to 5 p.m. and Sunday 1-5 p.m. Founders Lab 2 is in Room 0301.

The Science Building has three labs in rooms 1226, 1211a and 1225. All are open 8 a.m. to 10 p.m. Monday through Thursday and 8 a.m. to 5 p.m. on Friday. The lab in Room 1225 is also open Saturday 10 a.m. to 5 p.m. and Sunday from 1 to 5 p.m.

The Engineering Building has labs in Rooms 2025 and 0013. Both labs are open from 8 a.m. to 10 p.m. Monday through

Thursday and from 8 a.m. to 5 p.m. Friday. Both labs are open only if no classes are being held. The lab in Room 2025 is also open from 10 a.m. to 5 p.m. Saturday and from 1 to 5 p.m. Friday.

The foreign language lab in Peck Hall Room 2310, multimedia lab in Dunham Hall Room 1014 and music lab in Dunham Hall Room 0194 are all open from 8 a.m. to 10 p.m. Monday through Thursday and 8 a.m. to 5 p.m. Friday. The foreign language lab is not accessible if a class is being held.

The Art and Design Building Room 2101 and Lovejoy Library Room 0033A each have one computer lab. The art and design Lab is open from 8 a.m. to 10 p.m. Monday through Thursday, and from 8 a.m. to 5 p.m. Friday. It is open from 10 a.m. to 5 p.m.



Saturday and from 1 to 5 p.m. Sunday. Lovejoy Library is open 7:30 a.m. to 2 p.m. Monday through Thursday, 7:30 a.m. to 9 p.m. Friday, 10 a.m. to 6 p.m. Saturday and 1 p.m. to 2 a.m. Sunday.

The Morris University Center has e-mail express in the basement. Hours are from 7:30 a.m. to 11 p.m. Monday through Thursday, 7:30 a.m. to midnight on Friday, 10 a.m. to midnight on Saturday and 10:30 a.m. to 10 p.m. on Sunday.

The academic computing labs are open to SIUE students only. Students must swipe their card upon entering labs, provide

their own diskettes, be considerate of other lab users, abide by the Illinois Computer Crime Prevention Law, pay eight cents per black and white printed page and 50 cents per color printed page.

Students may not install, copy or reconfigure software. Students must not bring food or beverages into the labs, download or save files to workstation hard drives, reboot or turn off computers, play games or use chat rooms, display or print sexually explicit images. Failure to follow these rules may result in suspension of lab privileges or other disciplinary action.

ANURAG GUPTA/ALESTLE  
**There are computer labs available to students in several of the buildings on campus. The lab shown here is in the basement of Lovejoy Library. This lab is open until midnight on Friday and Saturday, but closes at 2 p.m. during the week and at 10 p.m. on Sunday. The computer labs that are open 24 hours a day, seven days a week are located in Woodland, Prairie and Bluff Halls.**



## COLLEGE NIGHT

EVERY THURSDAY  
AT

## RUSTY'S

FEATURING

# \$1.00

# BOTTLES

D.J. ENTERTAINMENT

NO COVER

\$1.00 SHOTS

**"WHAT THIS COLLEGE TOWN NEEDS"**

OVER \$100.00 IN TANNING PRIZES GIVEN AWAY EACH THURSDAY

SPONSORED BY **SUNDAZZLERS**



# Feed your faces in several places

ALESTLE STAFF REPORT

Hungry students have many choices of what and where to eat on campus.

No matter where a student may be, chances are that they are close to food.

Of course, the primary location for meals is in the cafeteria located in the basement of the Morris University Center. this location has the most variety.

There is the hot stuff line, which is always changing, but usually has pasta, chicken, burgers, fries, etc. The garden patch is right next to that and has salads. Across the way is the Mein Street Wok and it serves rice, chicken and egg roles. Next to that is the Deli-Deli, which serves deli sandwiches.

Some chain restaurants also have a spot in the cafeteria as well. Taco Bell express, Pizza Hut express and Chick-fil-A seem to be student favorites.

Hours for the cafeteria are from 7:30 a.m. to 8 p.m. Monday through Thursday, 7:30 a.m. to 2 p.m. on Friday and from 11:30 a.m. to 7:30 p.m. Saturday and Sunday.

For those students who spend most of their time on the other side of campus, there is the Skywalk Cafe, located on the adjoining section in the third floor of Founders and Alumni Halls. The Skywalk Cafe serves pasta and sandwiches among a

few other things. The Skywalk Cafe is open from 8 a.m. to 8:30 p.m. Monday through Thursday and 8 a.m. to 4 p.m. on Friday.

The University Restaurant is located on the second floor of the Morris University Center and is open from 11 a.m. to 2 p.m. Monday through Friday. The restaurant has a hot food buffet and a salad bar as well as menu items.

Those students who are in a hurry can go to a vending machine. The vending machines have candy, gum, chips, popcorn, etc.

There are vending machines located in most buildings on campus.

There are also food carts in both Prairie and Woodland halls which are open from 8 to 10 a.m. Monday through Friday and 4 to 8 p.m. Monday through Thursday.

A new place to grab bite to eat is in the new Bluff Cafe located in the basement of Bluff Hall.

The cafe is open in the morning from 7:30 a.m. to 10 a.m. Monday through Friday and from 6 p.m. to 9 p.m. Monday through Thursday. It will be closed Friday nights and on weekends. Students can choose a variety of breakfast or lunch foods including hot dogs, sandwiches and baked goods. Coffee, soda, juices and bottled water will also be available.

# Students work for you

TRAVIS ROSS  
NEWS STRINGER

The role of student government is to make student life better while building leaders for tomorrow.

Student government gives students the opportunity to build leadership skills and represent the student body in decision-making processes that shape the future of SIUE.

"Student government is there to enhance student life," Student Body President Dwayne Bess said.

Student government consists of 12 senators and seven executive members. The student body elects the 12 senators, president, vice president and student trustee. The president then selects the chairperson for each of the four standing boards that make up the governing body hoping that the senate will confirm his selections.

The finance board is responsible for the initial hearings and recommendations of the expenditure for student fees. The board also allocates money for programs, travel and annual

allocations to student organizations.

The personnel board is responsible for appointing student representatives to university-wide committees. The board interviews and prepares these students for their respected committees.

The public relations board develops and facilitates positive and diverse programs to inform the student body about issues on campus and programs designed to benefit them.

The student organization advisory board is responsible for reviewing student organizations' constitutions and holding hearings for student organizations petitioning for recognition.

Student government meetings are held every other Friday in either the International Room of the Morris University City or the Goshen Lounge.

For more information about student government, visit the Kimmel Leadership Center on the first floor in the MUC or student government's Web site, [www.siu.edu/KIMMEL/studgovt.html](http://www.siu.edu/KIMMEL/studgovt.html).

# Shape up right on campus



ANURAG GUPTA/ALESTLE

**Students, staff and faculty have access to all the facilities in the Vadalabene Center.**

KAVITHA KARETI  
NEWS STRINGER

There is a fun way to improve grades, relieve stress and get in shape on campus.

Working out at the Student Fitness Center here at SIUE, is the perfect solution to all the stress that comes with college.

According to Mick Ostrander, director of Campus Recreation, getting exercise helps people in more ways than one.

"Relief of stress, forming friendships and improved grades are all benefits of working out," Ostrander said.

Although any student, faculty member or staff member has access to all of the facilities at the Student Fitness Center, students must bring their campus identification cards and proper workout attire.

Street clothes are not allowed and T-shirt and shorts are the most common.

The Student Fitness Center is home to most of the intramural sports, so it has all of the facilities needed to keep workout programs filled.

Outdoor tennis courts, an all-purpose area for soccer, rollerblading and many rooms for indoor athletic events like basketball and volleyball are part of the Student Fitness Center.

The workout rooms, weight training rooms, an elevated track and an indoor pool are just some of the many features available in the VC.

Membership fees for the facility are included in student fees. Additional payments may be required for other programs such as massage therapy, which is a new program beginning this fall.

Faculty and staff members can get a Student Fitness Center membership for one year for a cost of \$135.

The fall hours for the Student Fitness Center are 6 a.m. to 11 p.m. Monday through Friday, 9 a.m. to 9 p.m. on Saturday and noon to 9 p.m. on Sunday.

To find out more information about the Student Fitness Center go to [www.siu.edu/CREC](http://www.siu.edu/CREC) or call 650-2348



**MOJO'S MUSIC**

Sales • Rentals • Lessons • Repairs

*Acoustic & Electric  
Guitars In All Price  
Ranges From Beginners  
To Professional*

*PA and  
Sound  
Equipment*

*Great Selection  
Of Drum Kits,  
Bongos & Congas*

*Free lessons with any  
new instrument purchase!*

- Large Selection of Print Music.
- Sound System Rentals by Day-Week-Month
- Band & Orchestra Instrument Rentals

**Ask for Your SIUE Student Discount**

**655-1600**

[www.mojosmusic.com](http://www.mojosmusic.com)

**Edwardsville's  
Only Pro  
Music &  
Sound  
Shop**















...beer then liquor, never sicker.

60% of all college students  
diagnosed with STDs were drunk  
at the time of infection.

**MADD.**

FACE THE BRUTAL TRUTH ABOUT UNDERAGE DRINKING.

[www.madd.org](http://www.madd.org)





# Bar Guide

Where to go to get a drink before the semester begins, after finals and any time in between.

All information is subject to change. Please contact each establishment for up-to-date information.

| Bar, Address and Phone Number   | Hours  | Cover   | Prices  | Recreation   | Food   | Music                                    |
|---|--|---|---|--|--|--|
| <b>Big D's</b><br>834 S. Morrison<br>Collinsville<br>345-6999                   | Sun-Thurs<br>11 a.m. to 1 a.m.<br>Fri-Sat<br>11 a.m. to 3 a.m. | None now<br>May be \$3-\$4<br>Wednesdays<br>in fall | Draft- \$1.75<br>Bottles- \$1.50-\$2<br>Mixed- \$2.50-\$4     | Billiards, Darts,<br>Touch Games,<br>Arcade Games,<br>Golden Tee | Appetizers,<br>Steaks, Salads,<br>Sandwiches           | Jukebox<br>DJ Wed-Sat                    |
| <b>Bindy's</b><br>3717 Nameoki<br>Granite City<br>452-4900                      | Hours vary<br>throughout week                                  | Never   | No Draft<br>Bottles- \$2-\$2.25<br>Mixed- \$2.75-\$3          | Darts,<br>Touch Games,<br>Golden Tee                             | Appetizers,<br>Salads,<br>Sandwiches<br>Lunch Specials | Jukebox,<br>Bands and DJ<br>No set times |
| <b>B.S. Boogies</b><br>2082 Vadalabene<br>Maryville<br>288-0744                 | Sun-Thurs<br>11 a.m. to 1 a.m.<br>Fri-Sat<br>11 a.m. to 2 a.m. | Never   | Draft- \$1.50-\$1.75<br>Bottles- \$2<br>Mixed- \$2.50-\$6     | Billiards, Darts,<br>Touch Games,<br>Arcade Games,<br>Foosball   | Full Menu  | Jukebox<br>Bands Fri-Sat<br>DJ Wed       |
| <b>Fireside Inn</b><br>100 E. Main<br>Maryville<br>344-9853                     | Sun-Thurs<br>10 a.m. to 1 a.m.<br>Fri-Sat<br>10 a.m. to 2 a.m. | Only on holidays                                    | Draft- 75 cents<br>Bottles- \$1.50<br>Mixed- \$3 up           | Billiards, Darts<br>Arcade Games,<br>Golden Tee,<br>Foosball     | Sandwiches   | Jukebox,<br>Bands<br>No set times        |
| <b>Hooch<br/>&amp; Sixteens</b><br>1511 Pontoon Rd.<br>Granite City<br>797-6740 | Mon-Thurs<br>10 a.m. to 2 a.m.<br>Hours vary<br>on weekends    | Never   | Draft- 80 cents<br>Bottles- \$2-\$2.50<br>Mixed- \$2.25 up    | Billiards, Darts<br>Touch Games,<br>Golden Tee                   | Appetizers,<br>Sandwiches,<br>Pizza                    | Jukebox,<br>Bands<br>No set times        |
| <b>Hurricanes</b><br>222 W. Main<br>Collinsville<br>345-0836                    | Mon-Thurs<br>4 p.m. to 1 a.m.<br>Fri-Sat<br>4 p.m. to 2 a.m.   | Only when<br>bands play                             | Draft- \$1<br>Bottles- \$1.75-\$2.25<br>Mixed- \$2-\$4.75     | Darts,<br>Arcade Games,<br>Golden Tee                            | Appetizers,<br>Sandwiches                              | Jukebox,<br>Bands and DJ<br>No set times |
| <b>Jade's</b><br>4020 Pontoon Rd.<br>Granite City<br>797-1777                   | Sun-Thurs<br>11 a.m. to 2 a.m.<br>Fri-Sat<br>11 a.m.-3 a.m.    | Never   | Draft- \$1.25<br>Bottles- \$2.25<br>Mixed- \$2.40-\$4         | Darts,<br>Touch Games,<br>Golden Tee                             | Full Menu<br>Lunch Buffet                              | Radio<br>Maybe bands<br>in fall          |
| <b>Laurie's Place</b><br>228 N. Main<br>Edwardsville<br>656-2175                | Hours Vary<br>Throughout Week                                  | Never   | Draft- \$2-\$3.50<br>Bottles- \$2-\$3.25<br>Mixed- \$2-\$5.25 | Billiards, Darts,<br>Touch Games,<br>Golden Tee,<br>Foosball     | Appetizers,<br>Sandwiches,<br>Soup, Salad              | Jukebox,<br>Bands Thurs-Sat              |



| Bar, Address and Phone Number  | Hours  | Cover                    | Prices  | Recreation   | Food  | Music  |
|--|--|--------------------------|---|--|---|--|
| <b>Lyle's</b><br>204 E. Main<br>Maryville<br>345-7216                      | Sun-Thurs<br>7 a.m. to 1 a.m.<br>Fri-Sat<br>7 a.m. to 2 a.m.   | Never                    | Drafts- \$.75-\$1<br>Bottles- \$1.50<br>Mixed- \$1.75 up        | Billiards, Darts,<br>Arcade Games,<br>Golden Tee                         | Appetizers,<br>Sandwiches,                              | Jukebox<br>DJ<br>No set times                    |
| <b>Pete Hiney's</b><br>1013 N. Main<br>Edwardsville<br>692-0786            | Mon-Sat<br>11 a.m.-midnight                                    | Never                    | No Draft<br>Bottles- \$2.25<br>Mixed- \$2.25 up                 | Darts,<br>Touch Games,<br>Foosball                                       | Appetizers,<br>Sandwiches                               | Jukebox<br>Bands<br>No set times                 |
| <b>Rusty's</b><br>1201 N. Main<br>Edwardsville<br>656-1113                 | Sun-Thurs<br>11 a.m. to 1 a.m.<br>Fri-Sat<br>11 a.m. to 3 a.m. | Never                    | Draft- \$1.75<br>Bottles- \$2.75<br>Mixed- \$3-\$4.50           | Golden Tee   | Full menu<br>Bar menu                                   | Jukebox<br>Bands Fri-Sat<br>DJ Wed-Thurs         |
| <b>Sharky's</b><br>2537 Vandalia<br>Collinsville<br>344-0826               | Sun-Thurs<br>11 a.m. to 1 a.m.<br>Fri-Sat<br>11 a.m. to 2 a.m. | Never                    | Draft- \$1<br>Bottles- \$2-\$2.25<br>Mixed- \$2.50 up           | Billiards, Darts,<br>Arcade Games,<br>Foosball                           | Appetizers,<br>Sandwiches                               | Jukebox<br>Bands Thurs-Sun                       |
| <b>Shenanigan's</b><br>#2 157 Center<br>Edwardsville<br>656-8363           | Mon-Sat<br>11 a.m. to 1 a.m.<br>Sun<br>noon to 10 p.m.         | St. Patrick's Day<br>\$2 | Draft- \$2.25<br>Bottles- \$2-3<br>Mixed- \$2.85 up             | Arcade Games,<br>Golden Tee  | Full Menu   | Computer<br>generated<br>DJ Tues                 |
| <b>Speedzone</b><br>2848 S. Rt. 159<br>Glen Carbon<br>656-7102             | Sun-Thurs<br>11 a.m. to 1 a.m.<br>Fri-Sat<br>11 a.m. to 2 a.m. | Never                    | Draft- \$1-\$2.25<br>Bottles- \$2<br>Mixed- \$2.50-\$4          | Billiards, Darts,<br>Touch Games,<br>Golden Tee,<br>Foosball             | Appetizers,<br>Sandwiches,<br>Salads                    | Jukebox<br>Bands Sat<br>DJ Wed<br>In winter only |
| <b>Stackers</b><br>5340 Nameoki<br>Granite City<br>931-2040                | Hours vary<br>throughout week                                  | Never                    | Draft- \$1.25-\$1.75<br>Bottles- \$2-\$2.25<br>Mixed- \$2.50 up | Touch Games<br>10 ft Television  | Full Menu   | Jukebox<br>Bands Fri-Sat                         |
| <b>Stagger Inn Again</b><br>104 E. Vandalia<br>Edwardsville<br>656-4221    | Hours vary<br>throughout week                                  | Fri-Sat<br>\$1-\$3       | Draft- \$1.25-\$3<br>Bottles \$2-\$8.50<br>Mixed- \$3-\$5       | Darts,<br>Shuffle Board  | Appetizers,<br>Sandwiches,<br>Salads,<br>Lunch Specials | Bands Thurs-Sat                                  |
| <b>Strike Zone</b><br>2004 Troy Rd.<br>Edwardsville<br>656-0755            | Sun-Thurs<br>noon to 1 a.m.<br>Fri-Sat<br>noon to 2 a.m.       | Never                    | Draft- \$1.25<br>Bottles- \$2-\$2.25<br>Mixed- \$2-\$5          | Billiards, Darts,<br>Arcade Games,<br>Golden Tee,<br>Bowling             | Appetizers,<br>Pizza                                    | Jukebox,<br>DJ Friday                            |
| <b>Top Danny's</b><br>3624<br>Edwardsville Rd.<br>Edwardsville<br>692-9950 | Sun-Sat<br>4 p.m. to 1 a.m.                                    | Thursday<br>\$1          | Draft- \$1<br>Bottles- \$1.75<br>Mixed- \$3-\$3.50              | Billiards, darts,<br>Touch Games,<br>Pinball,<br>Golden Tee,<br>Foosball | Appetizers,<br>Sandwiches,<br>Pizza                     | Jukebox,<br>DJ Thursday                          |
| <b>Vanzo's</b><br>132 N. Main<br>Edwardsville<br>656-9706                  | Hours vary<br>throughout week                                  | Never                    | Draft- \$1.25<br>Bottles- \$2-\$3.25<br>Mixed- \$2-\$4          | Billiards,<br>Touch Games,<br>Golden Tee                                 | Appetizers,<br>Sandwiches,<br>Soup, Salad,              | Jukebox,<br>Bands Fri-Sat<br>Every other Thurs   |



# Limitations and prior planning play a role in safe drinking

Alestle Staff Report

Many college students will spend evenings at local bars or in homes consuming alcohol, but once the fun is done everyone needs a way home.

Wellness Coordinator Mary Baya had several suggestions for students who will tip the glass this semester, including finding a designated driver and knowing limitations.

"If anyone is going to go out drinking it's good to have a plan before you go out," she said.

Baya suggests knowing local bus routes, having a designated driver before going out or calling a taxi to get a ride home. Baya

said even one drink can impair a person's driving ability.

Not everyone will use the designated driver system or find

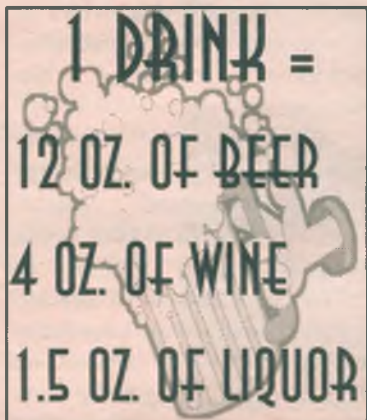

another way to get home when the evening ends so Baya

suggested the low-risk guide to drinking.

If a student is going to drive after drinking, Baya said he or she should have no more than one drink in an hour and no more than three drinks in one day. She also said students should wait one hour after having a drink to get behind the wheel.

"It takes about one hour for them to metabolize that alcohol out of their system," Baya said.

Baya also suggested staying away from alcohol if on any type of medication. Many kinds of medication can react with alcohol to increase the intoxication of a student or could cause death.

## Need a ride?

|   |          |
|---|----------|
| A 1 Northeast Cab Co. - Alton             | 465-5838 |
| A 1 Marina Cab Co. - Alton                | 462-4041 |
| Central Illinois Taxi Inc. - Collinsville | 346-8032 |
| Checker Cab Co. - Edwardsville            | 692-0033 |
| Checker Cab Co. - Granite City            | 876-4444 |
| Piasa Cab - Alton                         | 462-4488 |
| Rainbow Taxi Service - Collinsville       | 344-1515 |
| Rainbow Taxi Service - Granite City       | 452-1005 |
| Wood River East Alton Cab Co. -           | 254-4331 |

## China Restaurant

310 Junction Dr. Glen Carbon, IL 62034

(In Cottonwood Plaza)

Tel: (618) 656-0538

We Specialize  
In Hunan  
& Szechuan

Hours

Mon-Thurs 11:00 am - 9:30 pm

Fri & Sat 11:00 am - 10:30 pm

Sunday 12:00 - 9:00 pm

We Serve  
Beer &  
Wine

Luncheon Special

Mon. - Sun.

**\$4.25 - \$5.95**

Dinners

**\$5.50 - \$10.95**

Mon. - Sun.

**SIUE Students**  
**10% off w/I.D.**

**Senior Citizens**  
**10% off**  
**Mon. night only**

When dining in between  
3 & 5 pm  
get **Free** appetizer  
(one order of crab rangoon  
or egg rolls per table)

Dine In



Carry Out



coupon not valid with any other discounts

## AUTO INSURANCE

**LOWEST DOWN PAYMENTS!**

**IMMEDIATE COVERAGE!**

**ANY DRIVING RECORD AND  
INTERNATIONAL STUDENTS  
OK!**

**We represent only the best companies,  
names you know and trust!**

**GREG SCHMIDT AGENCY**  
**656-9086**

## Back-to-School-Party

Thursday, Aug. 23

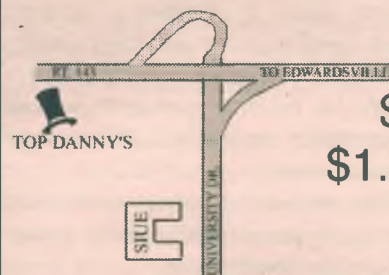

**\$1.75 Doc Otis**  
**\$1.00 Natural Lights**

*es!!!*



**Top Danny's**

3624 Edwardsville Rd.

Edwardsville, IL 62025

692-9950

\$1.00 Cover charge after 10:00 p.m.  
D.J. with Rob Hernandez

## Welcome Back Students!

Located just one mile from campus, Dr. Nathan Vuagniaux offers high-tech healthcare at an affordable price.



#20 Ginger Creek Parkway  
Glen Carbon, IL 62034

**618.692.6992**

Offering Relief From:  
Headaches

Aches and Pains

Numbness/Tingling

Scoliosis

Breathing Disorders

Menstrual Disorders

Stress/Anxiety Attacks

Sciatica

**Redeem this coupon for a Free Exam**

(Call now to ask about our Student Rates)



# Department Notes

◆ PAGE 20

A l e s t l e

THURSDAY, AUGUST 23, 2001 ◆

The following information was sent to the Alestle from departments and organizations on campus. This is not representative of all campus departments and organizations, only the ones that replied.

## University Police

University Police at Southern Illinois University Edwardsville is a State of Illinois law enforcement agency responsible for the protection of life and property. Officers are sworn police personnel under the authority granted by Illinois law. Law enforcement services are provided to the Edwardsville campus, the School of Dental Medicine in Alton, the East St. Louis Center and the East St. Louis Higher Education Center.

The University Police Department is located in the Supporting Services Building and provides services 24 hours per day, 365 days per year. There are also two police sub-stations. One is located within the Commons Building at the Cougar Village apartment complex and the other is located on the campus of the East St. Louis Higher Education Center.

All emergency calls are directed to University Police, which is responsible for dispatching appropriate police, fire and/or ambulance services. Other services provided include assistance in retrieving keys from locked vehicles, jump-starts or tools to engrave items for the prevention of theft. University Police also provide an "escort service" which accompanies members of the university community from one campus location to another as a means of safety for students, employees and visitors.

The University Police operate under a community-oriented policing philosophy which sets the foundation for providing quality service based on high-ethical standards. It includes being responsive and responsible to the community by building partnerships with students, faculty and staff. University Police are highly visible through bike patrols, foot patrols and vehicular means.

The police department offers numerous crime prevention programs including campus safety, workplace violence, sexual assault prevention, personal safety and operation identification.

For more information about the SIUE Police Department, please do not hesitate to contact us.

**Emergency Telephone Number:** 911

**Non-Emergency Telephone Number:** 650-3324

**SIUE Police Department Web site:** <http://www.siu.edu/POLICE>

**Student Right To Know Web site:** <http://admin.siu.edu/studentrightto>

**University Police Department e-mail address:** [police@siue.edu](mailto:police@siue.edu)

## Nursing

The SIUE School of Nursing is a school that puts teaching first and emphasizes individual student needs with instruction from nursing faculty with diverse clinical backgrounds, focused interest groups in residence halls for nursing students, an enhancement plan to assist students' success on the state licensing exam and full accreditation by the National League for Nursing Accrediting Commission and Commission on Collegiate Nursing Education

Unique features of the School of Nursing program include the following: the School of Nursing has a state-of-the-art Psychomotor Nursing Skills Laboratory which provides nursing students with a realistic setting in which to learn psychomotor skills. The laboratory is divided into three hospital patient rooms, three clinic rooms, two psychiatric interview rooms, an intensive care room, an operating room, a computer instruction room and a room that students use for clinical laboratory work. In the center of the lab is a mock nursing station. Two video cameras attached to movable tripods allow student practice to be videotaped for later discussion. Computerized adult and pediatric human patient simulators simulate real life patients with a variety of acute and chronic health conditions.

The Undergraduate Nursing Honors Program was developed for nursing students who have consistently performed at a high academic level. Members participate in monthly journal clubs, Undergraduate Research Academy and other extracurricular activities. Benefits of membership include recognition at convocation.

Project GAIN (Get Ahead in Nursing) is a recognized student organization that was established to assist students who are economically and/or academically disadvantaged and who wish to pursue a baccalaureate nursing degree.

Programs available at the SIUE School of Nursing are: baccalaureate nursing degree program, RN to BS degree, school nurse certification, master's degree in health care and nursing administration, medical-surgical nursing, nurse anesthesia, nurse educator, nurse practitioner, psychiatric-mental health, nursing public health and nursing post-master's certificates.

For more information about professional careers in nursing, call 650-3956, e-mail [nursing@siue.edu](mailto:nursing@siue.edu) or visit our Web site at [www.siu.edu/NURSING](http://www.siu.edu/NURSING)

## University Housing

What a great time to be a resident in University Housing.

Bluff Hall is up and ready to go, featuring a multi-function room like Woodland Hall, a larger classroom than Prairie Hall and the new and exciting Bluff Hall Café.

This non-smoking facility houses all levels of undergraduates in addition to all nine focused interest communities.

University Housing promises to be a stimulating and positive environment conducive for studying as well as a place to develop both personally and professionally. Programming for our residents is very diverse,

ranging from social activities to educational and academic, providing something for everyone.

University Housing encourages you to take advantage of the focused interest communities at Bluff Hall. Learn about your area of study or interest, interact with faculty and staff and embrace the knowledge and ideas from those around you who are participating in the same classes.

Become a member of one of the residence hall councils, Cougar Village council, or the University Housing advisory committee. Take advantage of the leadership opportunities and

communication skills you will gain by participating with these groups. Get involved with your wing or building community by planning a program. Gain valuable job skills by becoming a resident assistant, working for one of the residence hall front desks, or commons desk, the central housing office or for University Housing Facilities Management.

With all the opportunities that abound for you in University Housing at SIUE, why not live on campus and experience the changes that will bring you exciting life changes and friendships that will last a lifetime?

## Theater and Dance

The Department of Theater and Dance is ready for another season of events on the SIUE campus. The Dunham Hall Theater is newly painted, the department has a new chair, two new instructors and a record number of incoming majors. You can feel the excitement just by walking into the lobby of Dunham Hall.

Celebrate the ARTS week, Oct. 1-7 will kick off the fall season of shows. All students are invited to audition for shows.

Audition for fall shows is 4 to 8 p.m., Aug. 24 in Dunham Hall Room 2012.

Auditions for Dance in Concert are at 2 p.m., Aug. 28 and at 6 p.m., Aug. 29 in Dunham Hall Room 2015.

Contact the Department of Theater and Dance office at 650-2773

Residence hall students can attend mainstage shows for free. Present your student identification card at the box office and get a ticket compliments of University Housing.

Students who live off-campus can obtain tickets to the

shows through the Kimmel Leadership Center.

Here's a preview of the season. Sunday matinees begin at 2 p.m. Evening performances begin at 7:30 p.m. See you at the theater.

**"A Raisin in the Sun"** Oct. 5-6 and Oct. 12-14

Written by Lorraine Hansberry and directed by Lisa Colbert Bandele, the play made history by being the first African American play to win the Best American Play award from the New York Drama Critics Circle. It is set in a small tenement apartment on Chicago's south side in the 1950's. The plot revolves around a black family's struggle to succeed in an economically deprived environment during the pre-civil rights era. In the play we encounter the Younger family's dreams being deferred: Mama dreams of moving to a decent home for the betterment of her family. Her son Walter, a chauffeur, dreams of buying a liquor store. Her daughter, Beneatha, a young liberated woman, dreams of attending medical school. "A Raisin in the

Sun" is a powerful drama that reflects the universal themes of love, sacrifice and struggle.

**"Dance in Concert 2001"** Nov 8-11

The choreography was done by faculty, guest artists and artistic director J. Calvin Jarrell.

**"Dancing at Lughnasa"** Nov. 28-30 and Dec. 1-2

This was written by Brian Friel and will be directed by Peter Cocuzza.

Winner of the 1992 Tony Award for Best Play, playwright Brian Friel draws on his own memory and family history to tell the story of five women, his mother and four maiden aunts, who raised him in a small village in Ireland in 1936. Alternating between present-day narration and his memories as a 7-year-old boy, the play is set at a time when the industrial revolution has caught up with Ireland. This event, coupled with the return of his uncle, a missionary from Africa, the acquisition of a family radio, meeting his father for the first time and the strange lure of the harvest festival of Lughnasa intersect to crack the foundation of his family and transform his life.

## Writing Center

The Writing Center located in Peck Hall Room 1419 offers assistance to students who want help with their papers or with English usage.

To get help with writing assignments, students should make an appointment to speak with a writing consultant who will help the student explore ways to improve their papers. Graduate students may request an analysis of patterns of error so that they can better assess their weaknesses.

To improve writing skills in

general, students can come to the Writing Center to complete self-paced computer programs, called modules. The English department awards an hour of credit through English 100 for completing a program of work.

To receive weekly writing tips via e-mail, anyone can send a message to [wcenter@siue.edu](mailto:wcenter@siue.edu) with the word "subscribe" in the subject heading. The message can be left blank. Subscribers will receive a tip each week about writing.

Workshops on such topics as

documentation style are available throughout the semester, and more workshop topics will be offered. Students simply need to sign up in advance.

More information about the Writing Center can be found at the Writing Center Web site at [www.siu.edu/IS/WRITING](http://www.siu.edu/IS/WRITING).

Writing Center hours are Monday through Thursday 8 a.m. to 8 p.m. and Friday and Saturday, 8 a.m. to 4 p.m. For more information, contact Writing Center Supervisor Jeanette Handling at 650-2045.



## Crime Report

The SIUE annual security report is available at [admin.siu.edu/studentrightto](http://admin.siu.edu/studentrightto). The report contains safety and security information and crime statistics for the past three years and is updated each October. This report is published in compliance with the "Jeanne Clery Disclosure of Campus Security Policy and Campus Crime Statistics Act," a federal law.

You may also access this report through the SIUE home page, under ready references, quicklinks or publications/reports. A copy is also available for review at the Lovejoy Library circulation desk.

For those without computer access, a paper copy of the report may be obtained upon request to: SIUE, Office of the Vice Chancellor for Administration, Campus Box 1158, Rendleman Hall, Room 2228.

## Business Hour

You are invited to join us for Business Hour, focusing on executives leading companies in the new millennium.

Without losing their own identity, these executives must adapt to the new environment, maintain their traditional customers and suppliers, and establish international markets to buy and sell. Business Hour gives you the opportunity to meet and hear business leaders who are at the forefront of this business evolution, and learn how they apply the same principles you are learning in class.

Business Hour is from 11 a.m. to 12:15 p.m., Tuesdays in Alumni Hall Room 2401. Thursdays at 11 a.m. Business-Students Professional Organizations Meet. Check your SIUE e-mail regularly for meeting locations and other announcements.

## Army ROTC

Army Reserves Officer Training Corps is a course designed to develop leadership and self-confidence in students. Each course offers ROTC leadership development training in both the classroom and leadership labs. You will also improve your fitness by participating in physical fitness training one to three times per week. Instruction is comparable to other entry-level courses with full college credit.

If you are looking for a way to pay for school, Army ROTC has scholarship opportunities. We offer students two types of scholarships. Illinois state scholarships pay up to four years of tuition with no commitment until junior year. Federal scholarships pay up to four years of tuition plus \$510 per year for books/fees and \$2,500 per year allowance paid in cash, with no commitment until sophomore year.

If you like adventure, look no further. You will have the opportunity to fly in Black Hawk Helicopters, rappel off cliffs and towers, fire M-16A2 rifles, learn land navigation and water survival techniques, and other exciting events other college courses don't offer. Our students can compete for U.S. Army special schools such as airborne, air assault, northern warfare, mountain warfare, combat survival training, and nurse summer training program.

Sign-up for military science 120 today and try out Army ROTC with no commitment. For more information contact Army ROTC at 650-2500, check our Web site at [www.siu.edu/ROTC](http://www.siu.edu/ROTC) or visit us in Founders Hall Room 3106.

## Chi Epsilon

Chi Epsilon is one of the many engineering organizations at SIUE.

Chi Epsilon is a fraternity that is by invitation only and pertains to the specific field of civil engineering. To be invited in you must be recommended by a professor and be in the top third of your class. The requirements may be strict, but it is worth it if you get in.

The organization is a great way to make contacts that can be beneficial to you in the future. We also put on fundraisers that help fund our activities.

This year we are going to be entering the concrete dome, a new competition. This competition is to design and build a concrete housing for an egg. Then, once the housing is built, weights will be dropped from varying heights to try to break the dome. The top three winners of the competition will get a cash prize.

Another great perk to this organization is the way it looks on a resume. People who know what Chi Epsilon is will be very impressed that you are in, and may look upon you more highly when you are applying for that first, second or even third job. So, study hard, try to get in, and once you are in let the benefits roll in.

## Pre-Law

Interested in law? SIUE's Pre-Law Association may be what you're looking for.

Since its inception three years ago, prospective SIUE law students have visited law schools, taken mock LSAT exams and attended an on-campus pre-law night, where approximately 12 law schools gave presentations and formed a panel to answer questions. Pre-Law Association has hosted speakers from within the legal profession to talk to and answer questions from prospective law students.

For further information, call 650-2514 and ask for Terre or Allison if you're interested in joining SIUE's Pre-Law Association.

## United Campus Ministry

United Campus Ministry is a shared ministry of: the United Methodist Church, The Presbyterian Church (USA), the United Church of Christ, the Christian Church (Disciples of Christ) and the Church of the Brethren.

UCM is located in the Religious Center across the visitors' parking lot from the Morris University Center.

The mission of UCM is to create, maintain and evaluate what a Christian ministry confronts and embraces at SIUE and the community with the gospel of Jesus Christ. By integrating the four aspects of fellowship, service, study and

worship, UCM hopes to provide SIUE with a place to grow and be challenged as well as find acceptance and love.

UCM understands the demands on the students' lifestyle. UCM hopes to provide students, faculty and staff with a comfortable and relaxed atmosphere to be oneself, meet like-minded folks and come as you are.

At 7 p.m. on Thursday nights our spiritual growth group meets. We discuss many of the questions and the struggles we all face on our own spiritual journeys. At noon on Wednesdays is our sisters' circle. This is an ecumenical, informal, brown-bag

lunch time for women to share and to grow from each other's experience. At 7:30 on Tuesdays is a voluntary simplicity course on living more simply and purposefully with a minimum of needless distraction. Other UCM programs include, but are certainly not limited to, "fair trade" coffee ministry, monthly hands-on service projects, alternative break trips, host family support program, Housing Organization for United Students of Edwardsville, Haiti Connection and more.

Call Pastor Cherie Hambleton for more details at 650-3248. Come as you are. All are welcome here.

## Intervarsity

Intervarsity, commonly referred to as IV, is an interdenominational Christian fellowship that is striving to be a culturally and ethnically diverse group of college students who are reaching out to the campus of SIUE with the grace and truth of Jesus Christ.

To accomplish this goal, IV meets at 6:30 p.m. weekly on Thursday evenings in the Morris University Center for worship and Bible study.

We also have weekly group meetings in order to not only get a closer look at the Bible, but to provide an opportunity for people

to get to know each other well.

In addition, IV sponsors a weekly prayer meeting on campus. IV also has committed to participating in regular service projects in St. Louis, the local community and the greater St. Louis area.

Moreover, IV has regular social events, retreats and conferences that are always fun and a great way for group members to get to know each other.

IV believes in the unique divine inspiration, entire trustworthiness and authority of the Bible, the deity of Jesus, the

necessity of the death of Jesus Christ for the salvation of the world, the historic fact of Christ's bodily resurrection, the presence and power of the Holy Spirit and the expectation and personal return of Jesus Christ.

IV welcomes all students to be a part of our fellowship. Come visit our table during Welcome Week and come to our first meeting at 6:30 p.m., Thursday, Aug. 23 in the Morris University Center.

If you would like more information about IV, e-mail Emma Vories at [evories@siue.edu](mailto:evories@siue.edu).

## Monday is College Day at Monclaire Bowl

6 - 10 p.m.  
Large Pizza  
Only \$6.00!!

2004 Troy Rd.  
Edwardsville, IL  
656-0755

8 - 11 p.m.  
All you can bowl  
\$6.00 per bowler  
\$1.50 shoe rental  
(all have valid college ID)

### Strike Zone Lounge

\*NTN Interactive Trivia  
\*Darts  
\*Billiards

\*Megatouch Video  
\*Golden Tee Video Golf  
Daily Drink Specials



\$1.25 Beverages All Night Long!  
(starting Sep. 10th)

### College Night Punch Card

Have your card punched each week and on the 6th week  
you bowl FREE!



Bring this coupon in for one  
free game of bowling  
during open play  
(offer includes shoe rental)



Fall leagues are forming now.

Get your team together and call us for openings.



## Instructional Services

Welcome to SIUE and your fall term classes.

Probably some of the last advice your families gave before you left for school this fall was: go to class, do your homework and get some help if you have trouble in any of your classes.

While I want to echo that advice, I particularly want to focus on getting help for any of your classes.

First, if you get into a class that seems too easy for you, you may be able to receive credit for it through proficiency or CLEP exams. Stop by Peck Hall Room 1404 and we will talk about the exams available.

Second, most of your classes will involve some written assignments. If you want to discuss your ideas, review a draft or become more proficient in mechanical aspects of your writing, make an appointment for a conference in the Writing Center in Peck Hall Room 1419 or come in to work on

some grammar modules.

You may want to stay ahead of your math and science classes. If so, come to the Math Resource Area in Peck Hall Room 1414 or get involved in supplemental instruction sessions that may be available for your courses.

We will also maintain a list of other courses for which tutoring is available through individual departments on our Web site.

If you are in academic development classes, you have an opportunity to refine skills that will make you a success in your other courses. Use that opportunity to the fullest. If you are floundering in a course, perhaps you need us.

We wish you well and encourage you to call Instructional Services at 650-3717, stop by Peck Hall room 1404 or check our Web site at [www.siu.edu/IS](http://www.siu.edu/IS) for your academic support needs.

## Mass Communications

Looking for a major? SIUE's Mass Communications Department can offer you a comprehensive background in mass communications and specific professional preparation in print and electronic journalism, radio and television, corporate and institutional media, and media advertising.

All of mass communications professional options incorporate courses in the newest digital media subjects, such as desktop publishing, interactive multimedia CD production and Web site authoring. Early hands-on experiences, small class sizes and individual faculty attention for students have made our graduates highly sought after in the professional job market.

Mass communications professors hold advanced degrees in their subjects and have also spent many years as media professionals.

The mass communications majors can feature

their skills using the television studio, several audio production studios, many formats of analog and digital audio production and editing equipment, the Alestle and SIUE's public radio station, WSIE 88.7 FM.

SIUE mass communications majors are also very active outside the classroom setting in organizations such as the Society of Professional Journalists, American Advertising Federation, International Television Association, Radio-Television News Directors Association and the Promotion and Marketing Executives in the Electronic Media.

More information about these programs can be found on the mass communications Web site, [www.siu.edu/MASSCOMM](http://www.siu.edu/MASSCOMM), or by visiting the Mass Communications Department office in Dunham Hall Room 1031. The main phone number for the department is 650-2230.

## Study Abroad

The Study Abroad Program gives SIUE students an opportunity to live and study in another cultural setting while registered for credit at SIUE. This approach to study abroad eliminates the transfer credit problem and permits grades earned to be calculated in a student's SIUE grade point average. All courses in England and the Netherlands, and some courses at ESSCA in France and ITESM in Mexico, are taught in English.

-Study for one or two semesters

-Study in England, Germany, France, the Netherlands or Mexico

-Pay SIUE tuition and earn SIUE credit

-Travel scholarships available

Visit [www.siu.edu/BUSINESS/foreignexchange](http://www.siu.edu/BUSINESS/foreignexchange) or contact Loretta Dieckman in Founders Hall room 3304, call 650-2922 or e-mail [ldieckm@siue.edu](mailto:ldieckm@siue.edu).

### Two-Week Study Tour to Mexico

-Study and learn in Toluca, Mexico, in August between the summer and fall semesters

-Enroll in GBA 489 for three credit hours

-Pay for meals and incidentals

-School of Business pays for airfare and hotel

Visit [www.siu.edu/BUSINESS/foreignexchange/tourmex.html](http://www.siu.edu/BUSINESS/foreignexchange/tourmex.html) or contact John Navin in Alumni Hall room 3142, call 650-3423 or e-mail [jnavin@siue.edu](mailto:jnavin@siue.edu).

### One-Week Study Tour to London

-Study and learn in London during spring break

-Enroll in GBA 489 for three credit hours

-Pay \$1,250 plus meals and incidentals (10 \$500 scholarships are available)

Contact Tim Sullivan in Alumni Hall room 2142, call 650-3469, e-mail [tsulliv@siue.edu](mailto:tsulliv@siue.edu), or visit <http://www.siu.edu/ntsulliv>

### Service Learning Courses

-Study and learn while completing hands-on development projects in Central Mexico, at the Texas-Mexican border and in Costa Rica

-Enroll in GBA 489 for three credit hours

-Central Mexico three weeks in July and August (\$500)

-Juarez, Mexico in December (\$350)

-Costa Rica, 9 to 11 days, in December, March or May (\$900).

-Additional expenses paid by SIUE and the School of Business

Contact Laura Wolff in Alumni Hall Room 2138, call 650-2875 or e-mail [lwolff@siue.edu](mailto:lwolff@siue.edu)

For additional information, contact Stanford L. Levin in Alumni Hall room 3132, call 650-2592 or e-mail [slevin@siue.edu](mailto:slevin@siue.edu).



UNIVERSITY CENTER BOARD

GET INTO IT WITH UCB!

## University Center Board Events For Welcome Week

### Wednesday:

**Just for Laughs Comedy Hour**

**Comedians: B.T. & Steve Sabo**

**Time: 5:30 to 7p.m.**

**Place: Cougar Den**

### Friday:

**U.C. Latenighter**

**Featuring Jousting, Karaoke,  
Tarot Card and Palm Reading,  
Caricature and airbrush artists,  
sand and spin art, Velcro golf  
challenge, And SHUT UP  
AND DANCE  
(beginning at 11 p.m.)**

### Thursday:

**Livewire Series**

**Band: SEPANTHA**

**Thursday @ noon**

**Place: Stratton Quad**

### 8th Annual Rocky Horror

**Picture Show**

**Thursday @ 8p.m.**

**Place: Outside the South Side  
Entrance of the U.C.**

### Poster Sale

**August 20-24th**

**North Entrance of University Center**



## Academic Counseling

Academic Counseling and Advising present: The Academic Tool-Chest. Receive helpful tips to promote academic success and motivation.

-3:30 p.m., Aug. 28 in Peck Hall Room 0409

-2 p.m., Aug. 29 in Peck Hall Room 3313

Academic planning in progress will help you learn to create an academic map for successful degree completion.

-3 p.m., Sept. 5 in Peck Hall Room 3313

-2 p.m., Sept. 6 in Peck Hall Room 2415

Open to all students, space is limited, so please sign up in advance in Peck Hall room 1315.

## Graduate School

The Graduate School welcomes students to the 2001-2002 academic year. SIUE offers graduate degree programs in more than 30 fields of study within the arts and sciences, business, education, engineering and nursing. Give us a call at 650-3010 or visit our Web site <http://www.siu.edu/GRADUATE> for a complete listing and description of all graduate degree programs, courses, assistantships, fellowships, links to departmental Web sites, etc.

## Cougar Lanes

Going to college doesn't mean we have to constantly focus on those crazy courses filled with endless work and continuous studying. As students, we need to escape the school world for a while and enjoy some amusement, festivity and fun.

Cougar Lanes is the perfect place for this great escape. Located in the basement of the Morris University Center, this hot spot offers much diversity and will satisfy everyone's craving for entertainment, fun, social activity and excitement. With its variety of activity, the recreation center has something to offer everyone.

This sizzling locale is the perfect entertainment center, complete with 16 bowling lanes, 14 pool tables, darts, foosball, air hockey, a ping pong table, chess, checkers, a CD jukebox and a large arcade. Newly upgraded in decor, the center offers a cheerful paint scheme adding spice to this hip place.

The newly improved recreation center is the perfect place to find entertainment, amusement and fun. So take some time off from the books and come visit this hot spot for some well-deserved time off and fun.



CLOTHING

TAPESTRIES

DOOR BEADS

INCENSE

SILVER JEWELRY

ANKLETS

TOE RINGS

MEHINDI KITS

T-SHIRTS

TAI CHI SLIPPERS

EVERYTHING YOU NEED TO

# DECORATE YOU AND YOUR DORM ROOM!



1409 Troy Road • Montclair West Shopping Center  
Edwardsville, Illinois 62025 • (618) 692.9290

Monday - Saturday • 10 am - 6 pm

# Alpha Kappa Lambda Back to School Concert

Date: Saturday, August 25th

Time: 7 p.m. till 1 a.m.

Location: Woodland Hall Field (follow signs)

Cost: FREE to everyone (students and community)



4 local Bands - Live  
O'Doul's taste test  
Concession stand



Arrive early to get your seat on the lawn!!  
Don't miss out on the first concert of the year!!!

Funded in whole or part by Student Activities Fees



# SOUTHERN ILLINOIS UNIVERSITY EDWARDSVILLE

# STUDENT CONDUCT CODE

## INTRODUCTION

Southern Illinois University Edwardsville (SIUE) is dedicated to the traditional academic pursuits of instruction, scholarship and public service. The University assigns first priority to excellence in education. Further, the University values a humane, safe, and supportive environment to aid students in their pursuit of knowledge. Therefore, the President, under the authority of the Board of Trustees, has approved a code of behavior to govern student conduct while enrolled at SIUE. This code shall be known as the Student Conduct Code.

The Student Conduct Code assures that student rights to due process are respected and exercised. The Student Conduct Code may be amended periodically. Responsibility for the enforcement of regulations associated with the Student Conduct Code rests with the Chancellor or the Chancellor's designee. Immediate responsibility rests with the Vice Chancellor for Student Affairs or designee. The Vice Chancellor for Student Affairs may develop policies and procedures for the administration of the Student Conduct Code which are consistent with the provision of this Code.

## PART I JURISDICTION

- A. The Student Conduct Code applies to all students at Southern Illinois University Edwardsville, the East St. Louis Center, residence and extension centers operated by SIUE, and for students enrolled in the School of Dental Medicine. The Policies of the School of Dental Medicine apply for academic and professional misconduct and student grievances.
- B. This Policy applies to:
1. Conduct occurring on any property controlled, operated, or owned by the University.
  2. Conduct occurring while using University-owned, leased or rented vehicles, or vehicles leased with student-appropriated funds.
  3. Conduct occurring off-campus:
    - a. events and meetings sponsored by University-recognized student organizations
    - b. meetings or events where students represent the University or University-recognized organizations
    - c. off-campus housing officially designated by the University as fraternity or sorority housing
    - d. practicum, internship, student field trip, student teaching, clinical settings, extension centers, residence centers, and independent study settings.
    - e. other off campus conduct such that the student's conduct substantially interferes with the mission of the University including but not limited to, interference with the educational pursuits of its students, faculty, or staff.
  4. Conduct of student organizations.  
When a student organization engages in violations of the Student Conduct Code, actions may be taken against the student members as well as the organization itself when violations by those associated with the organization have received either express or implied approval or encouragement of the organization or its representatives. With respect to organizations, the term "student" shall also refer to organizations.
  5. Conduct by a University Housing resident who is not a student, but which substantially interferes with the University's educational functions.
  6. Conduct by a guest of a student occurring on any property controlled, operated, or owned by the University.

## PART II DEFINITIONS

**Administrative Review:** Review of charges and appeals conducted by the Vice Chancellor for Student Affairs or designee and/or the Chancellor or designee who will determine facts and render a decision or recommendation. This process may include interviews with the complainant, respondent and such witnesses as deemed appropriate by the administrator. Subsequent levels of administrative review may be based on the written record only or may include interviews with the grievant, respondent, and witnesses.

**Complainant:** The person(s) who files a charge.

**Clinical Settings:** Professional, clinical, or hospital setting under the supervision of, or pursuant to an agreement with, the School of Nursing, School of Dental Medicine, the School of Education, College of Arts and Sciences or any academic unit, or any course, class, or program in which students perform assignments in the treatment of patients or clients or undertake student teaching duties.

**Days:** Regular work days in the normal work week, Monday through Friday, exclusive of University holidays, days of administrative closure, and term breaks.

**Faculty:** Members of the University faculty including part-time and non-regular faculty.

**Instructor:** For purposes of this policy, an instructor includes anyone assigned the responsibility of teaching a class.

**Notice:** Notice to any party shall be sent by certified mail to the party's last known address as recorded with the University or upon personal delivery to the party. Failure to have one's current address on record with the University shall not invalidate notice and may result in a hearing or administrative review held in absentia.

**Mediation:** It is a process where the parties in disagreement resolve their differences by agreement with the assistance of an impartial mediator who facilitates a resolution in a private and confidential setting. This agreement is reduced to writing and is binding on the parties to the dispute.

**Professional Performance:** Performance characterized by or conforming to the technical or ethical standards of a profession.

**Record:** All materials related to a charge brought under this policy.

**Respondent(s):** The person(s) against whom a charge is brought.

**Sanction:** A penalty imposed upon a student after the student has either admitted guilt or been found guilty of having committed a violation of the Student Conduct Code.

**Sexual Orientation:** Female or male homosexuality, heterosexuality, or bisexuality.

**Staff:** Any University employee other than faculty. Student workers and graduate assistants are not considered staff under this policy.

**Student:** One who is registered, or enrolled, or who has paid tuition, fees, or other University costs for credit or non-credit instructional activities.

**University Judicial Officer:** University employee appointed by the Chancellor to hear, decide, and make recommendations concerning allegations of misconduct under this code.

**Vice Chancellor for Student Affairs:** SIUE Vice Chancellor for Student Affairs or his/her designee.

## PART III ACTS OF MISCONDUCT

- Acts of misconduct for which students are subject to discipline include violations of University policy and regulations, local ordinances, and state and federal laws, and include, but are not limited to:
- A. Violence, including, without limitation:
1. Sexual assault
  2. Physical abuse
  3. Direct threat of violence
  4. Harassment
  5. Intimidation
  6. Intentional obstruction or interference with anyone's right to attend or participate in any University activity
  7. Intentional interference with or disruption of any class
  8. Behavior or conduct which poses a threat to the mental, emotional, or physical well being of self or others.
- B. Property damage, such as:
1. Arson
  2. Willful or malicious damage or destruction of property
  3. Behavior representing a danger to University property or property belonging to another.
- C. Unauthorized possession or use of weapons or dangerous substances including but limited to:
1. Firearms
  2. Explosives and/or explosive devices
  3. Weapons described under Illinois Compiled Statutes Ch. 720, sections 5/ 24-1 and 5/24-6
  4. Pellet guns and B-B guns
  5. Fireworks
  6. Dangerous chemicals or fuels.
- D. Non-Compliance  
Non-Compliance, interference or resistance with a reasonable verbal or written instruction or direction given

- by any properly identified University employee.
- E. Unauthorized entry or trespassing  
Unauthorized entry to any property, location, or space without authorization by the person or persons authorized to control the use or occupancy of the property, location, or space. (Entry to areas recognized to be public areas within established operating hours and subject to any other restrictions specific to the occasion of entry is recognized as authorized entry.)
- F. Deception
1. Forgery, alteration, or misuse of University documents, records, and identification cards
  2. Forgery or intentionally issuing a bad check or other financial instrument.
- G. Theft
1. Misappropriation or conversion of University or other's funds, supplies, labor, material, space, or facilities
  2. Knowingly possessing stolen property
  3. Willful violations of copyright or other intellectual property laws.
- H. Endangering safety
1. Intentionally setting false fire alarms
  2. Bomb threats
  3. Tampering with fire extinguishers, alarms, or safety equipment
  4. Tampering with elevator controls and/or equipment
  5. Willful failure to evacuate during a fire, fire drill, or false alarm
  6. Willful or grossly negligent failure to follow safety standards.
- I. Controlled substances, as defined by law, including illegal drugs
1. Manufacture
  2. Sale or delivery
  3. Unauthorized possession or use.
- J. Alcoholic Beverages
1. Violations of the Student Alcoholic Beverages Policy of Southern Illinois University Edwardsville
  2. The unauthorized manufacture, sale, delivery, or possession or use of alcohol
  3. Operation of a motor vehicle while under the influence of alcohol.
- K. Hazing
1. Hazing is when a student knowingly requires the performance of any act by a student for the purpose of induction or admission into any group organization or society associated or connected with the University. The act must be one that is not sanctioned or authorized by the University and the act must result in bodily harm to the person or
  2. Hazing is any pastime or amusement engaged in by students whereby such pastime or amusement is conducted for the purpose of holding up any student or other individual to ridicule, or which poses a hazard to the health and safety of the student.
- L. Abuse or disorderly conduct
- M. Violations of University housing regulations
- N. Violations of other University policies or regulations including, but not limited to, alcohol, drugs, communicable diseases, demonstrations, pets, smoking, solicitation, parking and traffic, and guidelines for access to or use of computers, computer data, and programs.
- O. Acts against the administration of this policy
1. Initiation of a complaint or charge knowing that the charge was false
  2. Interference with or attempt to interfere with the enforcement of this policy, including but not limited to intimidation, bribery, acceptance of bribes, dishonesty, and disruption of proceedings and hearings held under this policy
  3. Violations of the terms of any sanctions or attached conditions imposed in accordance with this policy.
- P. Furnishing false information to a University official
- Q. Resume or transcript falsification
- R. Racial, ethnic, gender and sexual orientation intimidation  
Acts of misconduct, as defined in this section, when committed by reason of the race, color, creed, religion, national origin, gender, handicap, age, veteran status or sexual orientation of another individual or group of individuals.
- S. Misuse or Unauthorized Use of Computer Resources or Information  
Misuse, or unauthorized use of stored data, communication interfaces, and related computer software, or hardware; granting access to others to computer resources and/or information to a person or persons not authorized to have access to such resources or information; any conduct that impairs the proper access and/or usage of computer resources or facilities by members of the University community.
- T. Soliciting, aiding, abetting, concealing, or attempting conduct in violation of this policy.

## MAJOR VIOLATIONS

- The University considers involvement in the student judicial process to be part of a student's learning experience. Through a system of discipline, it is anticipated that a student will realize the importance of functioning within the University's policies, procedures and regulations. Though every case involving the violation of University policies or procedures is considered on the basis of the merits in that case, there are some categories of violations so serious that the anticipated minimum sanction will be separation or expulsion from the University. Such major violations include, but are not limited to, the following:
- A. Violence including, but not limited to, those cases where bodily injury and/or mental anguish was inflicted upon the victim.
- B. Hazing, when bodily injury and /or mental anguish was the result of the hazing or where the potential for injury would be the reasonably foreseeable outcome of such conduct, or where destruction of property in excess of \$100 in value was the result of hazing.
- C. Distribution of Illegal Drugs. Sale, distribution or possession of a controlled substance, with the intent to deliver the controlled substance to another person, except as expressly permitted by law.
- D. Weapons. Possession, use or distribution of any firearms, explosives, dangerous chemicals, or other weapons as described by Illinois law on University premises, or at a University function, except as permitted by University policy.
- E. Armed Robbery and Unarmed Robbery, involving bodily injury or threat of such injury.
- F. Unauthorized entry or trespassing. Entry to any property, location or space including buildings, residence halls or rooms therein, apartments or any other structure or vehicles without authorization with the intent to commit theft.
- G. Theft from the Person. Stealing from the person of another where the property taken or damage exceeds \$300.00 in value.
- H. Explosive and/or Incendiary Devices. Use and/or possession of explosive devices or materials which pose a threat of bodily injury and/or property damage.
- I. Arson. Conduct which causes the willful and malicious burning of property or which may endanger the health or safety of any member of the University community.
- J. Racial, ethnic, gender and sexual orientation intimidation. Acts of misconduct when committed by reason of the race, color, creed, religion, national origin, gender or sexual orientation of the person.
- K. Conduct which poses a significant threat to self, or to others, or substantially interferes with the rights of others to continue normal and lawful University functions and activities.

## PART IV SANCTIONS FOR STUDENT MISCONDUCT

- University sanctions are independent of other sanctions that may be imposed as a result of civil or criminal prosecution. The sanctions listed in this section may be imposed singly or in any combination. Sanctions provided for under this section may be accompanied by additional conditions of appropriate counseling and participation in University or community service activities. Sanctions appropriate for student misconduct may also include interim separation pursuant to this policy. Prior determinations of misconduct under this or other student conduct policies may be considered in the determination of a sanction for a present violation. The student held responsible for violations of the Student Conduct Code shall have a disciplinary file maintained by the Vice Chancellor for Student Affairs. Other than cases involving the sanctions of suspension and expulsion, the Vice Chancellor for Student Affairs has the discretionary authority to expunge a student's disciplinary record. The record will be expunged at the student's request after graduation from the University.
- A. **Disciplinary reprimand.**  
A verbal or written warning noting the seriousness of the violation of the conduct standards and that repetition of the violation or additional violations will subject the student to further sanctions. This warning shall last for a stated period of time and until the conditions of any other imposed sanctions have been met.
- B. **Disciplinary probation.**  
A status imposed for a specific period of time, which places the student on notice that further misconduct may result in separation from the University. A student on disciplinary probation must demonstrate conduct



in conformance with University standards of conduct. The student may not hold office in any University-approved organization, serve on University committees, or participate in University-approved campus recreation or intercollegiate activities during the period of probation. Violations of the Student Conduct Code while on University disciplinary probation may result in separation from the University, and/or other appropriate sanctions.

**C. Assessment for restitution.**

Payment for the restoration of property or other costs incurred as a result of student misconduct. Failure to pay the assessed amount in a specified period of time will prevent the student from obtaining transcripts and registering for classes, and may subject the student to further sanctions.

**D. Restricted access.**

Restriction from access to specified persons, to entering certain designated areas and from use of specific equipment and facilities for a specified period of time.

**E. Community Service.**

A number of hours to be served or project to be completed by the student relating to community service to be assigned by the Vice Chancellor for Student Affairs.

**F. Counseling**

Referral to or mandated participation in counseling.

**G. Evaluation or Assessment**

Diagnostic evaluation by a mental health professional other than University staff. The evaluation will be paid for by the University.

**H. Restricted course enrollment**

A student's enrollment may be restricted by limiting him or her to certain courses or to a limited number of hours of enrollment.

**I. University residence probation.**

A status imposed for a specific period of time which places the student on notice that any violation of this policy while on University residence probation may result in separation from the University residence or other sanctions. A student must demonstrate conduct in conformance with the University residential (housing) standards and other University standards of conduct.

**J. University residence transfer or separation.**

The transfer of a student from one University residence (apartment, floor, or building) to another or the termination of a student's residency to live in University housing and the removal of the student from the University residence in which he or she is living, without the option of moving to another University residence.

**K. Separation from the University**

Separation from the University may be for a specific period of time, an indefinite period of time, or permanent separation. In either of the first two instances, readmission is contingent upon both satisfactory fulfillment of any conditions imposed by the Vice Chancellor for Student Affairs and a written petition for readmission to the Vice Chancellor for Student Affairs.

A decision to permanently separate a student from the University is the responsibility of the Chancellor as provided in the Policies of the Board of Trustees.

## PART V INTERIM SEPARATION

The Vice Chancellor for Student Affairs or designee may separate a student for an interim period, pending proceedings under this policy, whenever the Vice Chancellor or designee reasonably believe there is evidence that the continued presence of the student at the University poses a significant threat to the safety of faculty, staff, students, self, others, or property. Additionally, the Vice Chancellor for Student Affairs or designee may separate a student whose continued presence substantially interferes with the rights of others to continue normal and lawful University functions and activities.

- A student separated on an interim basis shall be given written notice of this interim separation and a brief statement of the reasons for interim separation.
- The Vice Chancellor for Student Affairs shall limit the scope of interim separation to that necessary to protect those possibly affected by the actions of the student. Access to portions of the University campus, student activities, classes, or a particular class or course may be proscribed. In cases of seriously disruptive or dangerous behavior, the Vice Chancellor for Student Affairs may deny the student access to the campus.
- For cases in which a student disrupts a class session, the instructor may exclude the student from that particular class session and may seek separation of the student from the course using the procedures set forth in Appendix C.
- The separated student has the opportunity to request a hearing before the Vice Chancellor for Student Affairs. If the student requests the hearing, the Vice Chancellor for Student Affairs shall hold the hearing within five (5) days from the date of service of the notice of the interim separation.
- The Vice Chancellor for Student Affairs shall consider the following factors exclusively:
  - Whether the information concerning the student's conduct is reliable
  - Whether the conduct and surrounding circumstances reasonably indicate that the continued presence of the student in the class or course, activity, or on the University campus, or facilities, poses a significant threat to himself or herself, or to others, or substantially interferes with the rights of others to continue normal and lawful University functions and activities.
  - Whether the scope of the separation is reasonable.

In considering the foregoing issues, the Vice Chancellor for Student Affairs shall not sustain any interim separation which fails to meet all of the above standards.

- An interim separation shall terminate when rescinded by the Vice Chancellor for Student Affairs, upon conclusion of proceedings under this policy or upon expiration.

## PART VI CHARGES AND PROCEDURES FOR MISCONDUCT

Any member of the University community may charge a student with alleged acts of misconduct using the procedures of this policy. Academic misconduct shall be referred to the Provost for proceeding under the appropriate code. Acts of social misconduct should be reported to the Dean of Students. The Vice Chancellor for Student Affairs or designee will determine whether the charge is one of academic or social misconduct and will make a referral if appropriate.

- Charges of misconduct shall be submitted in writing by the complaining party to the University Judicial Officer with the Office of the Vice Chancellor for Student Affairs. Complainants may be filed on a "Complaint Form," an Incident Report or other written documentation which shall contain the following information:
  - The name of the person or organization against whom the complaint is made
  - The specific charges of misconduct
  - A detailed statement of the circumstances and evidence
  - Documentary evidence in support of the complaint
  - A list of witnesses
  - Resolution sought
  - If the resolution sought seeks interim separation, the Vice Chancellor for Student Affairs shall review the charge for the application of Part I, Section E. of this policy in addition to implementing the process provided for under this section.
- Charges of intimidation or harassment based on race, color, creed, religion, national origin, gender, age, disability, or sexual orientation must be reported for informational purposes to the Assistant Provost for Cultural and Social Diversity.
- If the University Judicial Officer deems it appropriate, mediation may be suggested to the parties involved in the dispute at any time in the process. If all parties agree, a mediation effort will be attempted. If successful, the agreement must be reduced to writing. Such agreement signifies that the dispute is terminated and no further action or appeal will be granted. If unsuccessful, the University Judicial Officer will proceed as described in this Code.
- A student charged with social misconduct may choose between an administrative review by the University Judicial Officer or a review before a University Hearing Panel.
  - Administrative review.
    - The administrative review option shall be followed only if the University Judicial Officer and the student concur in writing.
    - If the administrative review option is agreed to, the University Judicial Officer shall arrange for a time and place for the review and shall notify the parties involved. The review shall take place not less than five (5) nor more than twenty (20) days from the receipt by the parties of the notice that administrative review will be the means for resolving the complaint.
    - The University Judicial Officer shall notify the parties involved of her/his decision in writing within ten (10) days of the completion of the review. The decision will become effective as soon as practical but no later than 14 days after the receipt of the decision by the parties unless an appeal is made.
  - Hearing Panel Review.
    - The review by a Hearing Panel shall follow the procedures set forth in Appendix D. The University Judicial Officer shall within five (5) days of the receipt of the charge:
      - Notify, in writing, the student against whom the complaint is made of the charges made and provide all information relative to the complaint.
      - Provide all parties with a copy of this policy
    - Additionally, the University Judicial Officer shall:
      - Inform the University Hearing Panel of the charge.
      - Inform the parties involved of the identity of the panel members and that each party has the right to challenge panel members who they believe are biased or prejudiced as provided for in Appendix E.

- Forward all materials of the case (the record) to the chair of the University Hearing Panel.
- Arrange for and give notice of the review time and place to the parties involved. The date of the review shall be not less than ten (10) days nor more than thirty (30) days from receipt by the parties of the notice of the review and will be conducted in accordance with this policy.
- In whichever review option is chosen, the panel or University Judicial Officer shall work cooperatively with the student to arrange a date and time for the review; however, the panel or University Judicial Officer shall have the power to set the date and time of the review if a date and time cannot be mutually agreed upon. The review may be conducted in absentia if the student fails to attend the review.

- A University Hearing Panel shall conduct a review in accordance with this policy and the Chair of the Panel shall forward the panel's recommendation, including any minority recommendation, to the University Judicial Officer.
- Whether by administrative review or Hearing Panel, the decision shall be made on the basis of whether it is more likely than not that the accused student violated the Code. The University Judicial Officer shall notify the parties involved of the decision in writing within ten (10) days of the receipt of the recommendation of the University Hearing Panel. The University Judicial Officer shall determine the effective date of the decision and shall have the discretion to impose the sanction immediately upon good cause shown regardless of whether an appeal is taken.
- Either party to a decision may appeal the decision to the Vice Chancellor for Student Affairs by filing a written appeal, within five (5) days of receipt of the decision.
- Appeals shall be limited to one or more of the following purposes:
  - to determine whether the original hearing was conducted in conformity with the prescribed procedures herein.
  - to determine whether the sanction(s) imposed were appropriate for the violation.
  - to consider new evidence or facts, sufficient to alter a decision, that were not brought out in the original hearing because such evidence or facts were not known or available through reasonable inquiry at the time of the hearing.
- The appealing party shall submit to the Vice Chancellor for Student Affairs, in writing, that party's specific objections to the previous decision and any material relevant to the objections.
- The Vice Chancellor for Student Affairs shall within five (5) days, in writing, acknowledge the receipt of the appeal to the appealing party, and notify all parties to the appeal that an appeal has been filed.
- Upon receipt of the appeal notice, the University Judicial Officer shall forward the record of the case to the Vice Chancellor for Student Affairs.
- The Vice Chancellor for Student Affairs may conduct a fact finding hearing only if he/she determines that new facts are discovered.
- The Vice Chancellor for Student Affairs shall notify the parties involved of his or her decision, in writing, within thirty (30) days of receipt of the record of the case from the Vice Chancellor for Student Affairs. The decision of the Vice Chancellor for Student Affairs shall have the discretion to impose the sanction immediately upon good cause shown regardless of whether an appeal is taken. The decision is subject to the policy of the Board of Trustees regarding appeals of administrative decisions and on separation of students.
- The Vice Chancellor for Student Affairs may extend for a reasonable period of time, not longer than 30 days, the decision date in the event that additional fact finding is deemed necessary.
- The regulations in the policy govern basic student rights and conduct at SIUE. Substantial compliance with this policy constitutes full compliance by the parties subject to it

## APPENDIX A STUDENT RESPONSIBILITIES AND STUDENT RIGHTS

### STUDENT RESPONSIBILITIES

Students enrolled at Southern Illinois University Edwardsville have responsibility for maintaining an environment which encourages free inquiry and expression, abiding by applicable laws and University policies and procedures, responsibly fulfilling civic duties within their communities, and respecting the rights and responsibilities of faculty, staff members and fellow students. Students are expected to follow course or class guidelines as set forth in syllabi and as enunciated by their instructors. Students who fail to follow classroom instructions may be involuntarily withdrawn in accordance with the provisions of this policy.

### STUDENT RIGHTS

- The University will comply with applicable law.
- Each student has the right to peaceful pursuit of knowledge in an environment dedicated to that purpose.
  - A student is eligible to register for courses for which he/she has met the prerequisites so long as space is available except where the appropriate dean has approved restrictions based on objective criteria in advance of course registration and in accordance with applicable University policy and practice.
  - No student who meets the prerequisites of a course shall be involuntarily dropped from the course except as provided for under this policy, and the policy on class attendance for the first class meeting of a term as enunciated in University publications.
- No qualified student shall be barred from admission to the University, or participation in an institution, organization, or activity sponsored by the University on the basis of race, sex, creed, national origin, age, religion, sexual orientation, handicap, or other prohibited bases of discrimination under law and the University Affirmative Action Plan. Students are entitled to an environment free from discrimination or harassment on the basis of the factors listed above.
- The student body shall have a means of participation in the formulation and application of institutional policies affecting academic and student affairs through the University governance structure as defined in 3 *Policies of the Board of Trustees* F.
- A student's academic and professional performance shall be evaluated solely on academic and professional grounds.
- A student shall be able to take exception to data or views offered in the classroom in a manner which does not interfere with the instructional process.
- A student may appropriately express political or social views in accordance with prevailing law and University policy.
- No adverse action shall be taken against a student solely because of his or her association with groups or individuals.
- Student organizations shall not be required to submit membership lists for recognition, although they are required to submit and keep current a list of executive officers and their student identification numbers.
- A student shall have the right to meet at a mutually convenient time with the director of any function or operation within the University with regard to seeking a resolution of a complaint pertaining to that function or operation.
- A student charged with violations of University regulations shall be informed of their rights as provided for under this policy. Pending action on charges, the status of the student shall not be altered or the right to attend classes suspended, except as provided in this policy.
- A student's disciplinary records, to the extent provided by law, shall be kept confidential and separate from academic records.
- A student shall have the right to be reinstated when the conditions of disciplinary separation from the University for a definite period of time are fulfilled, provided he/she meets all other admission criteria.
- Records relating to student discipline shall be maintained according to the University's Records Management Program and applicable law.
- A student has a right to expect reasonable accommodations from instructors to celebrate their religious holidays.
- Instructors will uphold the "Ethics of Instruction" policies published in *Policies and Procedures, SIUE* and other applicable policies and procedures.

## APPENDIX B VIOLATION OF LAW AND UNIVERSITY DISCIPLINE

University disciplinary proceedings may be initiated against a student charged with a violation of a law which is also a violation of this Student Conduct Code. (For example, if both violations result from the same factual situation, without regard to the existence of civil litigation in court or criminal arrest and prosecution, proceedings under this Student Conduct Code may be carried out prior to, simultaneously with, or following civil or criminal proceedings off campus.)

In the event of proceedings off campus and on campus, the University may advise off-campus authorities of the existence of the Student Conduct Code and its procedures. The University will cooperate fully with law enforcement and other agencies in the enforcement of criminal law on campus and in the conditions imposed by criminal courts for the rehabilitation of student violators. Individual students, faculty and staff members, acting in their personal capacity, remain free to interact with government representatives as they deem appropriate.

If criminal charges are pending or potential the student respondent is permitted to have counsel at his or her own expense. Counsel may be participate in Student Conduct Code proceedings only in an advisory role.

## APPENDIX C PROCEDURES FOR INSTRUCTORS TO FOLLOW WHEN A STUDENT DISRUPTS CLASS

- If a student disrupts a class session by refusing to follow the directions of the instructor, the instructor may direct the student to leave that particular class session.
- If the student fails to leave a particular class session after having been directed to do so by the instructor, the instructor may call University Police and request that University Police escort the student from the class session.
- An instructor who directs a student to leave a class for disruptive behavior shall immediately file a written



report of the occurrence with the Dean/Director and the Vice Chancellor for Student Affairs.

- D. If, in the instructor's judgment, the student is likely to return to class and continue disruptive behavior, the instructor may file a written request with the Vice Chancellor for Student Affairs for an interim separation from the class or from the University in accordance with Part IV of this policy. The instructor may seek additional sanctions against the student in accordance with this policy. The Vice Chancellor for Student Affairs will inform the instructor of action taken regarding the request for interim separation.

#### APPENDIX D UNIVERSITY HEARING PANEL PROCEDURES

If the University Hearing Panel option is used, a University Hearing Panel shall be selected by the Vice Chancellor for Student Affairs or designee for each case from the University community at large with input on an annual basis from the Faculty, Student and Staff Senates. The Office of the Vice Chancellor for Student Affairs shall provide administrative assistance to the University Hearing Panel.

##### UNIVERSITY HEARING PANEL

- A. Depending on the alleged violation, the Vice Chancellor for Student Affairs may consider when appointing the Panel: race, gender, national origin, religion, disability, sexual orientation and other relevant aspects of diversity.
- B. The Vice Chancellor for Student Affairs shall select from the University community a panel consisting of one faculty, one student, and one professional staff or civil service member.
- C. With respect to faculty participating on the Panel, only full time faculty members are eligible to serve on a Panel.
- D. Student members shall be full-time and maintain "good standing" as defined by University policy, and have a minimum grade point average of 2.0 (undergraduate) or 3.0 (graduate) on a 4.0 scale and be under no sanctions of any University policy.
- E. The Panel shall elect its Chair.
- F. The Chair of the University Hearing Panel shall have the following responsibilities:
1. Orienting new Board members to review procedures
  2. Arranging all meetings of the Panel
  3. Collecting and distributing the relevant materials to the University Hearing Panel from the parties involved.
  4. Presiding over the hearing.
  5. Recording the proceedings and results of the hearing.
- G. A University Hearing Panel hears charges brought to it; hears testimony, reviews the facts as presented and makes a recommendation as to the guilt or innocence of the respondent.
1. The Vice Chancellor for Student Affairs shall have responsibility for periodically reviewing the continuing eligibility of the faculty, professional and civil service staff, and student members and shall notify constituency heads when new Panel Board members are needed. In the event that the composition of the Panel is incomplete, the Vice Chancellor for Student Affairs shall appoint members ad hoc as necessary.
  2. All members of the University community will cooperate with proceedings under this policy.
  3. The Chair shall be a voting member.
  4. The Panel may use an independent technical consultant as it deems necessary to reach resolution. If an independent consultant is used, all parties must be notified of the name and expertise of the independent consultant and allowed to attend the meeting(s) of the Panel with the independent consultant.

##### HEARING PANEL PROCEDURES

The Hearing Panel shall follow the sequence indicated below:

- A. The Chair shall convene the Panel and preside over the hearing.
- B. The Chair shall be responsible for provisions for keeping an accurate record of the proceedings of the hearing(s). The hearing shall be tape recorded. The record shall be the property of the University.
- C. The Chair shall inform all parties of their responsibilities regarding attendance, testimony, honesty, rights, and the maintenance of order.
- D. The Chair shall read the charges and ask the respondent to reply to the allegation(s) therein.
- E. The complainant and the respondent may make an opening statement which shall inform the Panel of the evidence to be presented and provide a general overview of the case.
- F. The complainant may then present witnesses and other evidence in support of the allegation(s).
- G. The respondent may then question the complainant and each witness presented.

- H. The complainant may question each witness again after the respondent has finished questioning.
- I. Members of the Panel may question the witnesses and the Chair of the Panel may permit further questioning by the parties.
- J. Either party may challenge the admission of evidence if the party believes there is a good reason the evidence should not be admitted. The Chair shall make the final decision in all cases regarding relevance and admissibility of evidence.
- K. The respondent may then present witnesses and evidence in an effort to respond to the charge(s).
- L. The complainant may question the witnesses.
- M. The respondent may question each witness again after the complainant has finished questioning.
- N. Members of the Panel may question the witnesses and permit further questioning by the parties.
- O. The Chair shall ask all parties to present any further information pertaining to the case and any closing statements, summarizing evidence or arguments.
- P. All parties shall have the opportunity to present additional closing statements, summarizing evidence and presenting arguments in writing within five (5) working days of the conclusion of the hearing by the Panel.
- Q. At that point, the Panel shall close the hearing and meet in executive session and make findings of fact, determine whether the respondent is guilty as charged, and provide a recommendation for sanctions within applicable time limits.

#### APPENDIX E HEARING PROCEDURAL RIGHTS

Every reasonable effort will be made to provide procedural rights under this policy. The precise format of a hearing may vary depending upon the circumstances of the particular case.

The following procedural rights are assured to all parties:

1. A timely hearing.
2. Written notice of charges and a reasonable time for response.
3. Waiver of required notice or hearing by the person charged in consideration of a more immediate disposition of the alleged violation.
4. A postponement of any procedure relating to the hearing for reasonable cause.
5. Removal of any hearing panel member provided the party can demonstrate that the member is biased or prejudiced in relation to the case.
6. To hear all relevant oral evidence and view all relevant written evidence used against or in favor of either the person bringing the charge or the respondent.
7. The person bringing or prosecuting a charge has the burden of proof by the preponderance of evidence.
8. All available relevant witnesses may be heard, examined, and cross-examined. A list of witnesses will be provided to all parties and those hearing the case before a hearing.
9. Strict rules of evidence need not be followed; however, evidence which is irrelevant, immaterial, or cumulative may not be permitted.
10. Hearing shall be closed except for the parties, advisors, witnesses only while giving testimony, and those hearing the case. Hearings may be open if all parties agree in writing.
11. To be accompanied to a hearing by either an advisor (non-attorney) or an attorney for the purpose of receiving advice or assistance; advisors or attorneys shall not participate directly in a hearing, except as such participation is required by operative law or regulations in a specific instance. Consultation with advisors or attorneys during the hearing will be at the consent of the chair of the Hearing Panel.
12. To be informed in writing whether the other party will be accompanied to a hearing by either an advisor or an attorney.
13. Hearings shall be limited to the specific charges filed.
14. Those hearing the case may provide for separate hearings if a single incident gives rise to charges against more than one person. They may also hear all such cases in one proceeding.
15. All proceedings, testimony, findings, recommendations, decisions, and the names of the parties involved in any closed hearings are confidential and shall not be disclosed to anyone not involved in or not responsible for the disposition of the hearing or case, unless such disclosure is required by law.
16. Provisions shall be made by those hearing the case for an accurate record of all hearings by tape recording or other appropriate means.
17. Appeal of a recommendation by a hearing panel as provided in this policy.
18. Any situation, question, rule, point, issue, or matter not directly provided for in this policy but which arises under this policy will be resolved by the hearing panel or administrator.

# Textbook Service

Be Smart and Keep Your Money

\*Textbooks can be returned at anytime before the semester deadline.

\*Return your books on time and avoid paying penalties.

**But Remember, if you do not return your books on time,  
it could cost you Hundreds of \$\$\$.**



**Regular Office Hours:**

*Monday & Thursday*

8:00 a.m. - 6:30 p.m.

*Tuesday, Wednesday, Friday*

8:00 a.m. - 4:30 p.m.

*Phone:*

650-3020

*Web page address:*

[www.siu.edu/UNVCNT/text.html](http://www.siu.edu/UNVCNT/text.html)





# Lifestyles

PEOPLE, ENTERTAINMENT & COMICS



**BRIAN WALLHEIMER**  
EDITOR-IN-CHIEF

SIUE, like many other universities, has a number of myths flying around campus. Many are not myths and are based in truth, while others are simply false.

The Alestle went to Dean of Students Randy Rock to get the truth on a few of the myths that have been on this campus for more than 30 years. Here's what he had to say.

**Myth:** Prairie Hall and Woodland Hall are shaped like swastikas.

**Fact:** "It's not a swastika," Rock said. In reality, the dorms are shaped more like plus signs.

**Myth:** Students only have to wait a set amount of time for an instructor to show up for class before leaving. Graduate teaching assistants – five minutes, professors – 10 minutes and professors holding doctorates – 15 minutes.

**Fact:** There is no rule set by SIUE on how long students must wait for an instructor to come to class. "You exercise normal common courtesy for everybody," Rock said. Students should not have to wait an excessive amount of time, but sometimes circumstances make a professor late. Rock did not give a specific amount of time to wait. "At some point, you have to use some common sense," he said.

**Myth:** The Vadalabene Center is shaped like Texas.

**Fact:** It is sort of shaped like Texas. "The reason people said the VC was shaped like Texas was

because the architect was a Texan," Rock said. Rock added that the Vadalabene Center is a complex building with many different sized spaces for things such as basketball courts, a swimming pool and offices. Sometimes a building gets a strange shape because of the things that are squeezed into it, he said.

**Myth:** The four brick pillars on the corner of University Drive and Cougar Lake Drive at the entrance to Cougar

Village are the only remnants of an original campus building.

**Fact:** The pillars were constructed, as nothing more than pillars in the '60s. "It was an architectural design study to figure out what kind of brick would fit for the area," Rock said. After the main buildings were completed, the pillars were never taken down and have been there ever since.

**Myth:** The part of the rock that is showing is just the "tip of the iceberg" and

it actually goes into the ground for several miles.

**Fact:** The part of the rock that is seen today is all there is. When the rock was donated by one of the campus' original contractors, vandals buried most of it. The rock was dug up just months ago because a student crushed it with a sledgehammer. SIUE administrators decided to anchor what was left of the rock in concrete and the part showing is all that's left.

**Myth:** Members of the administration did not like the live cougar that was housed on the campus in the '70s, so they waited until spring break and got rid of the cougar without students knowing.

**Fact:** The second cougar, Kena, was more active than the first, Chimega, and she often slipped out of her harness and got loose, Rock said. Also, student government declined to put up funds to build a new habitat for Kena since hers was deteriorating. With rising costs and lack of monetary support from student government, SIUE was forced to give up Kena.

**Myth:** The numbering on buildings at Cougar Village is confusing and the building numbers are in no particular order.

**Fact:** It is confusing. The buildings were numbered according to their completion. The first building complete on the 400 side became 401. The next became 402. Since buildings were not completed in any certain order, the buildings are not lined up in number order, Rock said.





# The pros bring excitement to St. Louis season after season

JASON ROGERS  
LIFESTYLES STRINGER

St. Louis, voted best sports town by Sporting News last year, is home to the St. Louis Cardinals baseball team, St. Louis Rams football team and the St. Louis Blues hockey team.

The Rams won the Super Bowl during the '99-'00 season but stumbled and lost in the first round of the playoffs last year. After

revamping the much-maligned defense during the off season, the Rams look to be a front-runner in recapturing the league championship with their action-packed offense.

With the arrival of defensive coach Lovie Smith and eight (out of 11) new defensive starters, the newly-reformed defensive unit looks to focus on speed and stopping the opposition.

The record-setting offense returns with few changes, and looks to pick up where it left off last year. There are tailgate parties before each game on the parking lot across the street from the TWA Dome. Single-game tickets begin at \$37 for upper row end zone seating. All home games are played at the TWA Dome.

One stop away from the Stanley Cup Finals last season, the St. Louis Blues reaffirmed

their position as a serious playoff threat. With some new personnel and the departure of inconsistent goalie Roman Turek and sporadic Pierre Turgeon, the Blues look to challenge for the Stanley Cup once again.

Over the off season, the Blues acquired superstar center Doug Weight after picking up power forward Keith Tkachuk before last year's playoffs. Single-game tickets start at \$15 for mezzanine high-end seating. All home games are played at the Savvis Center.

The Cardinals are one of Major League Baseball's more storied franchises. With nine World Series titles, they are usually in the playoff hunt each year. This year, the Cardinals have struggled around the .500 mark, but are within striking distance of a wild card playoff spot. The per-game attendance averages more than 35,000, which makes for an exciting atmosphere. Part of the Cardinals' lineup includes single season home run champion Mark McGwire. McGwire is also fourth all-time on the career home run list. Pre-game rallies are periodically held outside the stadium at Keener Plaza. Ticket prices begin at \$10 for bleacher or upper terrace reserved seating. All games are played at Busch

Stadium.

Across the street from Busch Stadium are both the International Bowling Hall of Fame and the Cardinals Hall of Fame. The Bowling Hall of Fame is more than 50,000 square feet of bowling exhibits, including authentic retro-style paraphernalia and modern, computer databases.

The St. Louis Cardinals Hall of Fame consists of the rich, local history of baseball in St. Louis, such as the St. Louis Browns, the local Negro Leagues and the Cardinals. These exhibits also encompass the careers of many players such as Stan Musial, Bob Gibson, Dizzy Dean, Lou Brock and James "Cool Papa" Bell.

Minor league sports are also accessible in the St. Louis area. The Family Arena, located in St. Charles, Mo., just off Interstate Highway 70, is home to three minor league franchises. The Missouri River Otters hockey team begins play in October. The reigning International Basketball



PHOTO COURTESY [HTTP://MEMBERS.TRIPOD.COM/FROMTHEPOINT/](http://members.tripod.com/fromthepoint/)  
**Al MacInnis helped the Blues reach their first conference appearance in 15 years.**

League champion Swarm basketball team begins play in December. The River City Renegade arena football team will play its final home game on Saturday.

Tickets for all Family Arena sporting events begin at \$7. The Gateway Grizzlies minor league baseball team also plays through the end of August and tickets begin at \$4. The Grizzlies play all home games at Sauget Field, in Sauget.



PHOTO COURTESY [WWW.ALTOSPORT.COM](http://www.altosport.com)  
**Kurt Warner was a famous face in St. Louis after he led the Rams to a Super Bowl victory last year.**

 **McDonald's**   
**welcomes you back to SIUE.**

**Buy One \*Big Mac®**  
**Get One FREE!**

Just present this coupon when you buy a Big Mac sandwich and you'll get another one FREE. Limit one food item per coupon, one coupon per visit. Please present coupon when ordering. Not valid with any other offer, coupons or discounts.

**Expires Dec. 31, 2001**

©1998 McDonald's corporation Cash value 1/20 of one cent



Good only at:  
**McDonald's® of**  
**Edwardsville, IL**

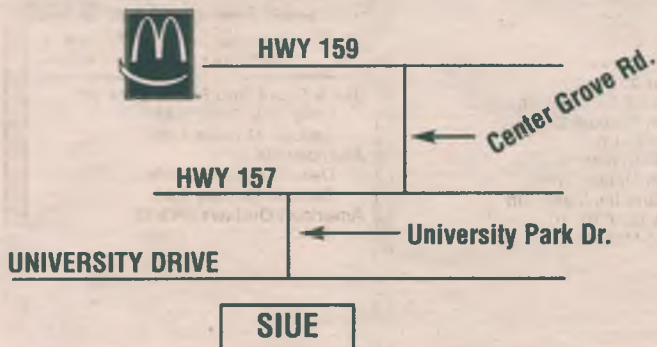

**Have Extra Time?**  
**Earn Extra Cash**  
**Now Hiring**  
**Flexible Schedules**

**656-1220**

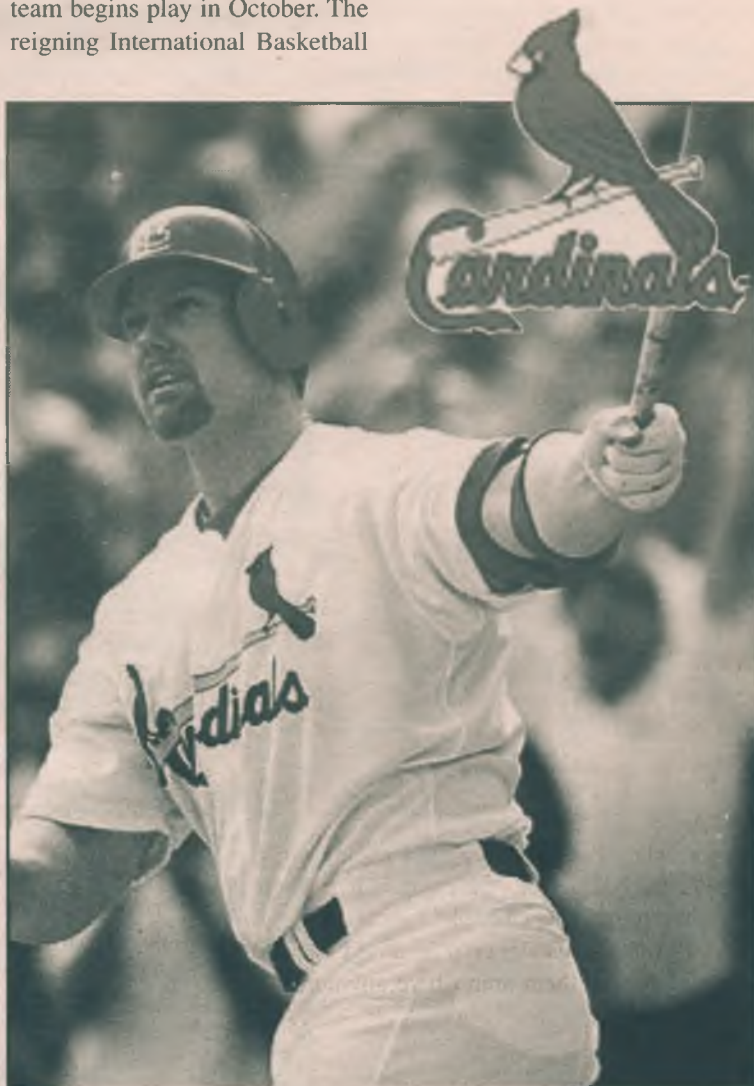

PHOTO COURTESY [HTTP://MEMBERS.NBCI.COM/SENSRECT/](http://members.nbci.com/sensrect/)  
**Mark McGwire of the Cardinals is one of the most recognizable forces in baseball history.**



# freshmen

## Climbing out of the shell

SHAWN WHITSELL  
SIDELINES

(U-WIRE) MURFREESBORO, Tenn. - For most students, entering college is a major step. The transition can be tough. Mommy is no longer around to make sure you get up for school, and daddy isn't there to enforce a curfew. All the responsibility falls on you.

For some, this is the first step toward independence. For others, it's an opportunity to get wild and loose.

The first year of college can prove to be the most challenging. You're in a new surrounding with new people. It can be a tough adjustment.

It's always easier to make that adjustment when you have someone to give you advice.

Three Middle Tennessee State University students, who have each experienced the ups and downs of life as a freshman, will share their advice and experience with you.

Rufus Morgan, a native of Kansas City, describes his freshman year at Missouri Western State College as "straight" (translation: it was cool).

"It was cool," Morgan said, reflecting on old times. "My fondest memory was acting silly with all my boys, going out to the courtyard and playing our music loud."

After a couple of years at MWSC, Morgan transferred to MTSU. He said coming to MTSU was different because he didn't know anyone at first, but eventually he was able to meet a lot of nice people.

Another difference Morgan encountered was the size of his dorm room in Corlew Hall, one of the two first-year experience residence halls at MTSU.

"Compared to my other school, the rooms here were real small so it took a lot of adjusting to get used to that. You feel like you're in prison," he said jokingly, "but they're all right."

Morgan said living in Corlew was a "cool" experience because it gave him the opportunity to meet a lot of people, all of whom were going through their first year of school at MTSU as well.

Morgan said his advice to freshmen is to maintain a balance of work and play.

"Go to all the parties and have fun, but get your work done, because you'll regret it if you don't. You'll have to take the classes over," he said.

Morgan, who is a member of the Urban Music Society and the African-American Student Association, also stressed the importance of getting involved on campus.

Ernest Miser, of Clarksville, Tenn., described his freshman experience as mediocre.

"My freshman year was OK. I wish I could've done more. I had to work all the time," he said.

Although Miser admitted that his freshman year consisted mostly of studying and working at Corlew Dining Hall, he still enjoyed merely being away from home.

Miser added that because he didn't have much time to hang out, he was able to obtain a high grade point average.

Miser, who also works for the Housing Office as a desk assistant, credits on-campus living with enabling him to meet new people.

"Living on campus was cool because I met a lot of people. Some of them aren't here anymore, but some I'm still cool with ... lifelong friends."

Miser explained that at first it was hard transitioning from his parents' home to a dorm room that he had to share with another person. However, having a compatible roommate made things easier for him.

"My roommate was cool, so we didn't have any

problems. We had the same kind of interests," he said. "I recommend living on campus, especially to freshmen."

The advice Miser has for freshman is simple: "Go to class."

"Even if you wake up late, go to class because you never know what you're going to miss," he said.

Like Morgan, Miser feels it is important to get involved. Since his freshman year, Miser has become head of fund raising for the African-American Student Association and he gives campus tours once a month as a Raider Rep.

Reggie Thomas, of Huntsville, Ala., recently graduated with a bachelor of science degree in radio/television and is enjoying his first semester as a graduate student.

Although it has been four years since he first stepped foot on Blue Raider soil, Thomas remembers his freshman year as if it were yesterday.

"It was a different environment from home," he said. "I didn't know anybody, and I wasn't familiar with the area, so it took some time to adjust."

Thomas said juggling a full class load and a full-time job as a desk assistant gave him the tools he needed to perfect his time-management and organizational skills.

"Some people go to a university and realize that it isn't for them," he said. "But it made me realize that college was for me."

He said it's important to write everything down twice on a calendar or an organizer and to double-check everything.

One of the things Thomas suggested was to avoid scheduling early classes if you don't have the discipline to get up.

"Don't schedule yourself for an eight o'clock class if you're going to be going to parties that end at four," he said. "Also, don't schedule your classes back to back."

"Give yourself time to breathe so that you'll have time to run to the library or get yourself something to eat if you need to."

Thomas also urges students not to waste time or procrastinate.

"If you have a paper due in two weeks, don't wait until the night before. Take two hours each day and work on all your assignments. Stay focused and you'll stay ahead of the game."

Thomas said the freshman year is the hardest year and can determine the road you travel in life.

"The freshman year is the time that's going to make you or break you," he said. "It sets the tone for the rest of your college career."

Thomas' advice to freshmen is to get involved in campus activities, stay in touch with your adviser and watch out for the credit card trap that some freshmen fall victim to.

"Coming to college is a lot of responsibility, but it's rewarding when you get that degree in four to five years," Thomas said. "If college is not your road, then find something else that can help you succeed."

"But remember that college is a great experience. It'll be something you'll never forget, so take it seriously," he added.

Thomas, who is also a resident director for the Housing Office, a Student Ambassador and a Raider Rep, credits his success to hard work.

"I believe hard work, dedication, loyalty, honesty all wrapped into one will get you far," he said.

If you have any brains at all,  
you'll be aware of  
the danger of depression.

Commonly Unbearable.  
Dangerously Believable.  
Subsequently Fatal.

Depression is a suppression of brain activity that can strike anyone. It's powerful, it's constant, and it makes life unbearable. It's also readily, medically treatable. And that's something everyone should know.

#1 Cause of Suicide  
**UNTREATED  
DEPRESSION**  
<http://www.save.org>

## BIG LOTS

### Bargains • Closeouts

**Boston Market**  
Home Style Meals  
\$2.59

**Hungry Jack**  
Waffles  
\$1.29



**Totino's**  
Stuffed Beef  
Nachos  
\$.99

**Pillsbury**  
Toaster Bagel  
Shoppe  
\$1.49

**We make a difference because we care!**

**Kerasotes Theatres**  
visit our website at [www.kerasotes.com](http://www.kerasotes.com)

**SHOWTIMES Start Friday!**

**CINÉ** 254-6746  
400 Central Ave., Roxana

**\$2.50** All Seats / All Shows

**The Princess Diaries (G)**  
Fri/Sat 7:00, 9:30;  
Sun-Thurs 7:00;  
Sat/Sun Matinee 2:00

**SHOWPLACE 12** 659-SHOW  
Edwardsville  
Just W. of Rt. 159 on Center Grove Rd.

**ALL STADIUM SEATING • ALL DIGITAL SOUND**  
**\$5.00** • All Shows Before 6 pm  
**\$5.50** • Students • Seniors

**Ghost of Mars (R)**  
Daily 5:15, 7:50, 10:15;  
Sat/Sun Matinee 2:40  
**Summer Catch (PG-13)**  
Daily 4:20, 7:00, 9:40;  
Sat/Sun Matinee 1:40  
**Jay & Silent Bob Strike Back (R)**  
Daily 4:50, 7:20, 10:00;  
Sat/Sun Matinee 2:10  
**American Outlaws (PG-13)**  
Daily 5:10, 7:30, 9:55;  
Sat/Sun Matinee 2:30  
**\*Planet of the Apes (PG-13)**  
Daily 4:40, 7:45, 10:25;  
Sat/Sun Matinee 1:50  
**The Others (PG-13)**  
Daily 4:30, 7:15, 9:50;  
Sat/Sun Matinee 2:00  
**Rush Hour 2 (PG-13)**  
Daily 5:20, 8:00, 10:20;  
Sat/Sun Matinee 2:50  
**Rat Race (PG-13)**  
Daily 4:10, 6:45, 9:30;  
Sat/Sun Matinee 1:30  
**Captain Corelli's Mandolin (R)**  
Daily 4:15, 7:10, 10:10  
Sat/Sun Matinee 1:00  
**American Pie 2 (R)**  
Daily 5:00, 7:40, 10:30;  
Sat/Sun Matinee 2:20  
**Bubble Boy (PG-13)**  
Daily 4:00, 6:50, 9:10;  
Sat/Sun Matinee 1:20  
**\*What's the Worst that Could Happen (PG-13)**  
open caption Aug. 27 & 28 4:40, 7:45;  
Replaces **Planet of the Apes**

**NAMEOKI CINEMA** 877-6630  
Nameoki Village, Granite City

**\$2.50** All Seats / All Shows

**Rush Hour 2 (PG-13)**  
Fri/Sat 7:15, 9:30;  
Sun-Thurs 7:15;  
Sat/Sun Matinee 2:15  
**Legally Blonde (PG-13)**  
Fri/Sat 7:00, 9:20;  
Sun-Thurs 7:00;  
Sat/Sun Matinee 2:00

**COTTONWOOD CINEMA** 656-6390  
Upper Level of Cottonwood Mall  
(Next to Walmart) • Edwardsville

**\$2.00** All Seats / All Shows

**Osmosis Jones (PG)**  
Fri/Sat 7:00, 9:20;  
Sun-Thurs 7:00;  
Sat/Sun Matinee 2:00  
**Cats & Dogs (PG)**  
Fri/Sat 7:15, 9:30;  
Sun-Thurs 7:15;  
Sat/Sun Matinee 2:15  
**Shrek (PG)**  
Fri/Sat 7:30, 9:40;  
Sun-Thurs 7:30;  
Sat/Sun Matinee 2:30

**EASTGATE 6** 254-5289  
Eastgate Center, East Alton

**\$4.00** • All Shows Before 6 pm  
• Students • Seniors

**Jay & Silent Bob Strike Back (R)**  
Daily 4:10, 7:00, 9:40;  
Sat/Sun Matinee 1:30  
**American Pie 2 (R)**  
Daily 5:00, 7:30, 10:00;  
Sat/Sun Matinee 2:20  
**American Outlaws (PG-13)**  
Daily 4:30, 7:20, 9:50;  
Sat/Sun Matinee 2:00  
**Summer Catch (PG-13)**  
Daily 4:00, 6:40, 9:10;  
Sat/Sun Matinee 1:15  
**The Others (PG-13)**  
Daily 4:45, 7:10, 9:30;  
Sat/Sun Matinee 2:15  
**Rat Race (PG-13)**  
Daily 4:20, 6:50, 9:20;  
Sat/Sun Matinee 1:45

**FREE REFILL on All Sizes of Popcorn and Soft Drinks !**





SIUE

*Student*

GOVERNMENT

STRIVING TO MAKE A DIFFERENCE

Southern Illinois University Edwardsville

# Student Government would like to welcome new and returning students to SIUE!

If anyone is interested in becoming a part of  
Student Government or in any of the  
various committees on campus, please feel free  
to contact any of the following at extension 3819:

Dwayne Bess, *Student Government President*

Barbara Burgess, *Public Relations Director*

Gabe Dubois, *Finance Board Chair*

Natalie Shubert, *Personnel Director*

Rae Williamson, *Student Organization Advisory Board Chair*

*Where Voices are Heard  
and Action is Taken.*



# BS BOOGIES



# BAR & GRILL

MARYVILLE, IL

288-0744

OPEN DAILY 11:00AM

Starting September 1: Live music every weekend - *NEVER A COVER*

Drink specials nightly

100" Big Screen TV & Satellite

Pool Tables, Foosball, Golf and other Video Games

Banquet Rooms available seating up to 100 people

Football Specials Sundays & Mondays

*College Night every Wednesday*

16 oz Drafts on Bud Light, Coors Light, Budweiser

D.J. Karaoke 9:30pm to 12:30am

Full Menu serving food daily from 11:00am to 10:00pm

**Open 7 Days a Week**

*If you're not 21, don't try drinking in here!*



MEGHAN DAUGHERTY  
LIFESTYLES EDITOR

Many SIUE students make frequent and regular visits to local tanning salons. As soon as their summer tans start to fade, students begin the ritual of regular indoor tanning. Although some believe tanning may help improve

their appearance, tanning in salons comes with the same kind of risks as being exposed to the rays of the sun. As people continue to be diagnosed with skin cancer, these warnings should be taken seriously.

The American Academy of Dermatology has linked indoor tanning to serious long-term effects such as skin cancer, immune system dysfunction and eye damage.

According to the British

Journal of Cancer, a person who uses a tanning bed occasionally will increase the risk of being diagnosed with melanoma, a serious form of skin cancer, by 300 percent. A person who makes 10 visits to a tanning bed in a year will increase the risk by 800 percent.

According to the academy's Sun Exposure Teen Study, 63 percent of teen-agers believe they look better when they have a tan. The social pressure to look good at any cost is leading many people to dangerous exposure to ultraviolet rays that come from tanning beds.

Some believe the mythical notion that tanning in a salon is safer than tanning in the sun. Ultraviolet rays come in two forms. Natural sunlight emits UVB rays while tanning beds emit mainly UVA radiation. Both are linked to melanoma, but UVA rays have longer wavelengths that can penetrate deeper into the skin and do more damage.

Besides the link to skin cancer, long-term effects can include premature aging and other visual abnormalities. Any irregular moles or freckles, bleeding sores and skin patches that flake off should be checked out by a dermatologist.

There is a safer alternative for those who need to feel the comfort of having darker skin. Self-tanners are available as lotions, sprays and gels without the dangerous exposure of UV rays.

Sunscreen should always be worn with a sun protection factor of 15 or greater during sun exposure. Other tips to help prevent overexposure include wearing protective clothing and sunglasses.

Society may believe that a tan body is a healthy and beautiful body, but UV exposure from the sun or from tanning beds is extremely dangerous. Despite the warnings however, people will continue to make regular visits to the tanning beds and continue to increase their risks of being diagnosed with cancer. Social pressures to be golden brown will drive people to the tanning beds until people realize that it is OK to be pale.

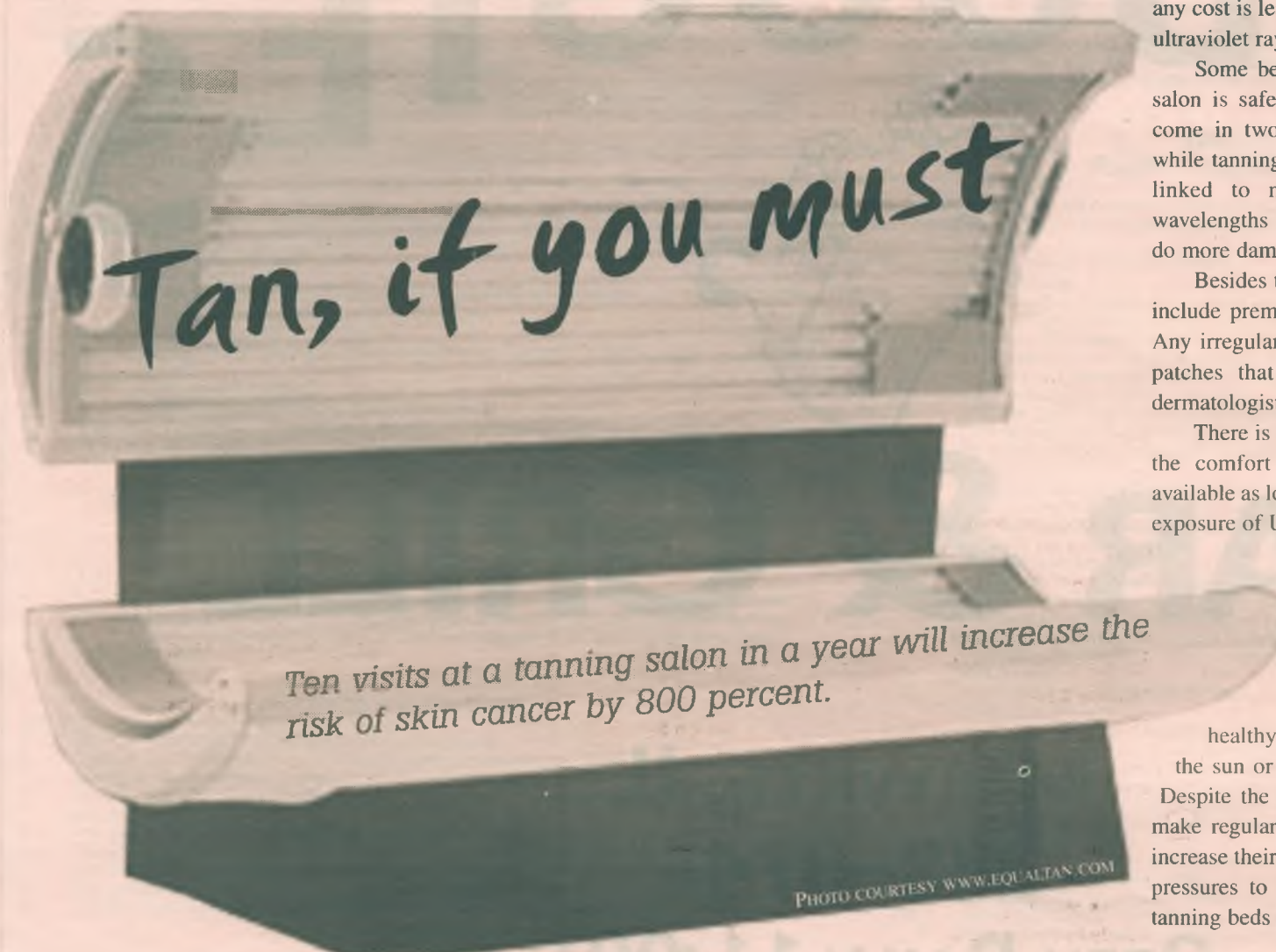

## SWICSIU Credit Union

(618) 650-3760

Hours Monday through Friday

Drive Up Window: 8:00 a.m. - 5:30 p.m.

Lobby and Phone: 9:00 a.m. - 5:30 p.m.

***The on campus  
Financial Institution  
offering services to the  
SIUE community...***

- ★ Students
- ★ Faculty, Staff, and Retiree's
- ★ SIUE Alumni
- ★ University Park Tenants

***"Investing in each other."***



### ***Services Offered...***

- ★ Savings Accounts
- ★ Checking Accounts
- ★ Visa Check Card/ATM Card
- ★ Loans
- ★ MAX - Members Audio eXpress
- ★ Certificates
- ★ And more...

★ ***A free gift will be given to the first 500  
SIUE students joining the credit union.*** ★



Freshman Fact #

1

You can't depend on your roommate to bring everything.

## Requirements and Electives

### College Prep

- ☐ Towels
- ☐ Electric Toothbrush
- ☐ Hair Dryer
- ☐ Curling Iron
- ☐ Electric Curlers
- ☐ Men's Shaver
- ☐ 245 Load Detergent
- ☐ Rolling Hammer
- ☐ Iron/Board

### Home work

- ☐ Accent Rugs
- ☐ Decorator Vellux Pillows
- ☐ Quad Chairs
- ☐ Bubbletwist Light
- ☐ Fan (Must Have!)
- ☐ Portable Vacuum
- ☐ Upright Vacuum
- ☐ Mini Cordless Drill Driver
- ☐ 18 pc. Companion Tool Set

- ☐ 12' Craftsman® Tape/ Easy Fire Stapler
- ☐ Utility Tool Bag
- ☐ Lantern/Flashlight Value Pack
- ☐ Duct Tape
- ☐ Rechargeable Batteries
- ☐ Battery Pack with Batteries
- ☐ Dorm Electrical Combo Pack (Surge Protector)
- ☐ Craftsman® Padlock/ Security Cable Lock
- ☐ Security Chest

### Getting A's

- ☐ Alarm Clock
- ☐ Computer/Laptop
- ☐ Printer
- ☐ Electronic Organizer
- ☐ Coffee Maker
- ☐ Ready-to-Assemble Desk
- ☐ Desk Lamp

- ☐ Desk Chair
- ☐ Marafon CFL Bulbs (5 yr. guarantee)
- ☐ Backpack
- ☐ Wheeled Backpack
- ☐ 4-pc Luggage Set
- ☐ Paper Shredder

### Unwinding & Dining

- ☐ Television
- ☐ VCR/DVD
- ☐ VCR Tapes
- ☐ Cordless Phone
- ☐ Stereo System/Boom Box
- ☐ Personal CD Player
- ☐ Scooter
- ☐ Camera
- ☐ Dartboard
- ☐ Blender
- ☐ Microwave
- ☐ George Foreman Grill
- ☐ Hotpot

- ☐ Toaster Oven
- ☐ Compact Refrigerator
- ☐ Dinnerware/Flatware
- ☐ Cookware
- ☐ Glassware

### Getting Zzzzz

- ☐ Fleece/Vellux Blankets
- ☐ Fleece Throws
- ☐ Twin Extra Long Sheets
- ☐ Twin Extra Long Mattress Pads
- ☐ Twin Extra Long Comforter/Sheet Sets
- ☐ Twin Vellux Comforter
- ☐ Body Pillow
- ☐ Jumbo Pillows
- ☐ Bedrest
- ☐ Floor Cushions
- ☐ Aerobed

## 10% off Shopping Pass

Take 10% off any regular priced microwave, compact refrigerator, vacuum, home electronics or home office purchase.

Use this coupon on your purchases for college and if it's not on sale...you get to put it on sale!

Savings off regular, sale and clearance prices apply to merchandise only. Not valid on Exceptional Values; sears.com; outlet store purchases; HomeLife Furniture; catalog orders; fragrances; Calphalon; J.A. Henckels; Bose; Maytag Gemini and Neptune; Stearns & Foster and Sealy Posturepedic Crown Jewel mattresses. One coupon per purchase. Void if copied, transferred and where prohibited by law. Any other use constitutes fraud. Cash value 1/20 cent. ©2001 Sears, Roebuck and Co. Satisfaction Guaranteed or Your Money Back. Sales Associate: please collect this coupon. If unable to scan, manually enter the coupon number. Valid May 1 - September 30, 2001. May not be used with any other coupon.



R5880432%10

SEARS

## \$5 off

any \$50 or more purchase of regular or sale priced bed or bath items, housewares, luggage or ready-to-assemble furniture.

Savings off regular, sale and clearance prices apply to merchandise only. Not valid on Exceptional Values; sears.com; outlet store purchases; HomeLife Furniture; catalog orders; fragrances; Calphalon; J.A. Henckels; Bose; Maytag Gemini and Neptune; Stearns & Foster and Sealy Posturepedic Crown Jewel mattresses. One coupon per purchase. Void if copied, transferred and where prohibited by law. Any other use constitutes fraud. Cash value 1/20 cent. ©2001 Sears, Roebuck and Co. Satisfaction Guaranteed or Your Money Back. Sales Associate: please collect this coupon. If unable to scan, manually enter the coupon number. Valid May 1 - September 30, 2001. May not be used with any other coupon.



R5770500107\$500

SEARS



©2001 Sears, Roebuck and Co.

Just what you need to go off to campus.

visit [sears.com](http://sears.com)

SEARS

the good life at a great price. guaranteed.™





*Learn to drive efficiently and make the most of your fuel*

ALESTLE STAFF REPORT

College students are notorious for being strapped for extra cash. The increase in gasoline prices has become a concern for all students, especially commuters.

Fortunately, there are some guidelines recommended for drivers who want to get the most out of their fuel. Efficient driving can also prevent wear and tear on vehicles, saving even more money in the long run. The following tips can help to conserve the amount of gasoline in every tank.

– Go easy on the pedals. Avoiding quick acceleration and sudden stops can increase gas mileage as much as 12 percent.

– Reduce speed. Fuel economy begins to decrease at speeds above 55 mph. A passenger car that gets 30 miles to the gallon at 55 mph will get 10 percent less mileage at 65 mph. Driving at 75 mph instead of 65 mph will reduce mileage by 25 percent. Using cruise control will help conserve a few miles per tank. Running an idle engine gets zero miles per gallon. Shutting off the engine in stopped traffic and restarting uses less gas.

– Roll down the windows. Although the weather can get brutally hot in late summer, running the air conditioner can cut gas efficiency by more than 20 percent. Using the outside air for ventilation will also reduce the engine's temperature and prevent overheating.

These tips may require a few extra minutes of traveling but they will also save a few dollars in the long run.

For more information about energy issues, visit [www.oil360.org](http://www.oil360.org).



**James Green Management Incorporated**

**1 and 2 bedrooms  
on site management  
professional 24 hour maintenance**

**4 locations - all minutes from SIUE**

**Pontoon Beach 931-0107**

**Wood River 259-4513**

**Bethalto 377-3000**

**Collinsville 345-8589**

***Ask about our  
College Special!!***



**Library and  
Information Services**  
**[www.library.siue.edu/lis/](http://www.library.siue.edu/lis/)**

- **More electronic databases and full-text journals available in  
Lovejoy Library [www.library.siue.edu/lib/](http://www.library.siue.edu/lib/) 650-2603**
- **Expanded hours in the Library Academic Computer Lab  
[www.library.siue.edu/ac/](http://www.library.siue.edu/ac/) 650-2711**
- **New Audio Visual Services online scheduling for instructors  
[www.library.siue.edu/avs/](http://www.library.siue.edu/avs/) 650-3050**



# Greek Life

JASON ROGERS  
LIFESTYLES STRINGER

Students looking to learn more about Greek life on campus will soon have their opportunity.

John Davenport, Greek life coordinator, said there are several benefits to getting involved in a Greek organization at SIUE.

"Joining one of these organizations allows a newcomer the opportunity to grow acclimated to the campus much quicker than a student without any ties," Davenport said. "And being part of a fraternity or a sorority helps give the members a common ground to relate to, an identification."

Davenport also mentioned other benefits.

"Many members make lifelong best friends through involvement," he said. "I made some very close friends when I was in my fraternity. So close, that I have three godchildren through those friendships, and we still keep in touch."

When asked about how being a Greek is part of a lifestyle, Davenport said, "It gives more opportunities for leadership, as opposed to other, non-Greek organizations. And also, like I previously mentioned, there's that opportunity to make some lifelong friends. Once you are a part of a group, it's for life."

The Greek organizations at SIUE are grouped into three different categories: the Interfraternity Council, College Panhellenic Council sorority council and National Pan-Hellenic Council. There are 17 Greek organizations on campus, nine fraternities and eight sororities.

Fraternity- and sorority-based groups allow involved students to gain leadership experience

through internal ranks. These ranks usually include such positions as president, treasurer and other similar posts. Holding such a position can be seen as a plus for job-seekers who put it on their resumes.

During SIUE's Welcome Week, various organizations, including the Greeks, will have informational tables set up in the Morris University Center.

A Greek life informational night is set for Wednesday, Aug. 22, in the Morris University Center conference room. This is the best opportunity to hear from all the organizations and see which would be the best fit for an individual, Davenport said.

The week after Labor Day, starting Sept. 10, is Rush Week, which marks the start of recruiting for most Greek organizations. Rush Week is a mix of activities designed for members to get acquainted with recruits.

Activities vary among the different organizations, but are generally social events. If the fraternity wishes for the recruit to join, an invitation will be offered.

Various fraternities run their recruiting programs differently, though. For example, some Greek organizations may not recruit until the spring semester and some do not recruit freshmen. While the Greek organizations at SIUE are smaller than at many other universities, it is still a rewarding experience for many, Davenport said.

He stressed the work Greeks do at SIUE and in the community.

"Greek organizations tend to be overlooked, but they do a lot of work on campus and have a large impact," he said.

[www.thealstle.com](http://www.thealstle.com)

## CRUSHED GRAPES, LTD. WINES, BEERS, SPIRITS, GIFTS

Welcome Students and Faculty  
10% off on cases Mix or Match  
Fresh Bread Wed., Fri., Sat.

Gift Baskets

Wines & Beers from Around the World  
Specialty Foods & Cheeses

1500 Troy Road  
Montclair Center  
Edwardsville, IL. 62025

Phone 659-3530  
1-877-611-8162

Fax 476-7031

E-mail: [Lenscat50@aol.com](mailto:Lenscat50@aol.com)

Mon. - Fri. 9:30am to 7:00pm  
Saturday 9:30am to 5:00pm  
Sun. (Nov. & Dec. only)  
12 noon to 4:00pm

[www.crushedgrapesltd.com](http://www.crushedgrapesltd.com)

Thought of the day...

"You've got your whole life to do something, and that's not very long."

Ani DiFranco

Know

your world

Read the

Alestle

## 3-Day Weekend Rent-A-Car Special



\$9<sup>99</sup>  
A DAY

Valid for three-day weekend rentals (Friday until the following Monday) at participating non-airport locations in metro St. Louis, Southeast MO and Southern IL. Offer includes 450 miles. Tax or surcharge of 6% or less, excess mileage at \$.25 each and optional damage waiver at \$15.99 or less per day are extra. You may be responsible for vehicle damage, so examine your auto policy for rental vehicle coverage. Offer expires 12/31/01 and may not be used in conjunction with other special offers. Advance reservations are suggested and coupon must be presented at time of rental. Availability is limited and other restrictions apply, so call for details.

Pick Enterprise. We'll pick you up:  
1 800 rent-a-car



Just dial 1 800 rent-a-car





The National Reservation Center for Enterprise Rent-A-Car would like to thank the following students who participated in our Summer Intern Program. Thank you for all your hard work!!!

**Danielle Blount    Carmen Hawkins    Kathyn McClocklin**  
**LaDonna Williams    Megan Youngberg**

If you've set your sights on some great work experience like these students, then consider becoming a **Customer Service Representative** at our call center operations in St. Louis!!

We are looking for students with:

- \*Excellent Communication Skills    \*Customer Service Experience
- \*Motivation to Succeed in a Performance Driven Environment

We offer:

Flexible Schedules that work for YOU!  
 Part Time - Minimum of 21 hours per week  
 Full Time - 40 hours per week

Starting Pay of \$8.25/hr. with great career path opportunities (we promote from within!!)

Don't Wait....Put some valuable work experience on your resume today!!

Apply in person M-F between 8-5pm at 2650 S. Hanley Rd., St. Louis, MO 63144 (we're at the corner of Hanley and Manchester Rd.) Questions? Call Kathy at 314-781-8232 ext. 7858 or email: [ksydow@erac.com](mailto:ksydow@erac.com)

EOE/MFDV

## SHURTLEFF BAPTIST CAMPUS MINISTRY

### Weekly Activities

Noontime Nourishment  
*A brown bag luncheon and spiritual discussion gathering*  
 Monday, 12:00 noon  
 Religious Center

Praise Worship and Bible Study  
 Tuesday, 7:30 pm  
 Religious Center

*Everyone Welcome!*

For More Information Please Contact:  
 Rev. Paul Burden, Campus Minister  
 650-3206  
[pburden@siue.edu](mailto:pburden@siue.edu)





# Bluff Hall expands campus community

ANTHONY WATT  
ASSISTANT NEWS EDITOR

Bluff Hall is bringing SIUE one step closer to being a residential campus.

SIUE's latest dormitory houses 507 students in 11 wings. The newest building offers the same amenities as Woodland and Prairie halls, SIUE's other residence halls.

"It's more similar to Woodland Hall," SIUE Housing Director Michael Schultz said. "It has a multifunction room and we've also added a general access cafe."

The cafe is open from 7:30 to 10 a.m. Monday through Friday and from 6 to 9 p.m. Monday through Thursday. It will be closed Friday nights and on weekends. Students can choose a variety of breakfast or lunch foods, including hot dogs, sandwiches and baked goods. Coffee, soda, juice and bottled water will also be available.

The building includes a laundry, a computer lab and a number of meeting rooms.



Bluff Hall features a classroom on the first floor.

Schultz said Bluff Hall will be smoke free and the home of SIUE's focus interest communities.

The groups are formed of students with the same major or the same general interests.

Work on Bluff Hall began in March 2000. The building cost about \$18 million.



BRIAN WALTHEIMER/ALSTOCK

## Open Letter to Students & Employees

We are concerned about your safety and encourage you to use caution as you cross University or Circle Drive on your way from the campus core to Cougar Village, the Residence Halls or the red or blue decal-coded parking lots (1-11).

Traffic can be very heavy at times during the day on University roadways; unfortunately, those are also the times when pedestrian use is heavy. The combination makes for frequent, and potentially dangerous interaction.

Several years ago, a student pedestrian in a campus crosswalk at SIU Carbondale was struck by a car and seriously injured. No one wants to see such an incident here, but we all must act to keep it from happening.

First of all, when you cross University roadways, use one of the marked crosswalks. Jaywalking is very dangerous, and it is also illegal. When you reach the crosswalk, be sure that oncoming traffic sees you and is slowing down to stop. Sometimes drivers are careless, or they are speeding and do not intend to stop. While they may be at fault, it is the pedestrian who is at serious risk of harm. Be careful at crosswalks.

When you drive, remember that pedestrians in crosswalks have the right of way and obey the speed limits so you can stop when you need to. As long as a pedestrian is in the crosswalk --either side -- you must yield the right of way by stopping. Please drive carefully, and please notice pedestrians who are crossing the street or are about to cross. Slow down. Yield to them by stopping at marked crosswalks. It's the law, and it is safe.

University Police officers enforce these state laws by issuing State citations that carry heavy penalties, and potentially, jail time. You may also be subject to University disciplinary action. No one is taking this situation lightly. Do not endanger your future by jaywalking, speeding or driving recklessly on campus. As we learned in past years, lives could be at stake.

University Parking and Traffic Committee

# fallsale

August 18 through September 22



UP TO  
**50%\*** OFF  
100's of items

Your Choice  
**3.99**  
CANSON PADS  
Choose from 5  
sizes/styles

\*manufacturer's  
suggested  
retail price



Save over  
**40% off**  
List Prices  
WINTON  
OIL COLORS



**BLICK**  
art materials

stores.dickblick.com

**FAIRVIEW HEIGHTS, IL**  
Crossroads Center,  
10850 Lincoln Trail, Suite 5A  
618-394-0222  
Mon-Fri 10-8, Sat 10-6, Sun 12-5

**CLAYTON, ST LOUIS, MO**  
8007 Maryland Avenue  
314-862-6980  
Mon-Fri 8-7, Sat 9-6

**CREVE COEUR, ST LOUIS, MO**  
Bellerive Plaza, 12798 Olive Boulevard  
314-579-0606  
Mon-Fri 9-8, Sat 10-6, Sun 12-5

the  
**lowest  
price**  
guaranteed

Find the exact item at a local  
store for a lower advertised price?  
Bring the ad in.

**We'll beat their price  
by 10%**

UP TO  
**75%**  
OFF

**SELECTED  
FRAMES  
& PAPER PADS**  
clearing space  
for hundreds of  
new styles



**10%**

**student  
discount**

Through September 22  
on all regular price, in-stock items



# SIUEvents



Welcome Week entertainment on the Stratton Quad.

AUGUST

**THURSDAY 23**

**Global Prints Poster Sale**

8:00a.m. – 5:00p.m.  
North Entrance, Morris University  
Center/Cougar Den

**Livewire – featuring Sepantha**

12:00Noon – 1:30p.m.  
Stratton Quad/Morris University Center,  
Goshen Lounge

**Last Fling of the Summer!**

4:00p.m. – 8:00p.m.  
Outdoor Pool, Cougar Lake Recreation Area

**Heavenly Hash Ice Cream Bash**

7:00p.m. – 9:00p.m.  
Religious Center

**8TH ANNUAL  
ROCKY HORROR PICTURE SHOW**

8:00p.m. – 10:00p.m.  
Outside South Entrance, Morris University  
Center/Goshen Lounge

Look for  
upcoming  
events!



EDWARDSVILLE

AUGUST

**FRIDAY 24**

**Global Prints Poster Sale**

8:00a.m. – 5:00p.m.  
North Entrance, Morris University  
Center/Cougar Den

**Ice Cream Cabaret**

11:30a.m. – 1:00p.m.  
\$5.00  
Meridian Hall, Morris University Center

**Spiritual Showplace –**

**Dead Poets Society**

3:00p.m. – 6:00p.m.  
Religious Center

**Women's Soccer –**

**SIUE vs. Missouri Southern**

5:00p.m.  
Korte Stadium

**Men's Soccer –**

**SIUE vs. Missouri Southern**

7:30p.m.  
Korte Stadium

**MUC LateNighter**

8:00p.m. – 2:00a.m.  
Meridian Hall, Morris University Center

AUGUST

**SATURDAY 25**

**Share Food – Volunteer Opportunity**

8:00a.m. – 12:00Noon, meet in parking lot B  
Granite City, IL

**Back to School Concert**

12:00Noon – 12:00 Midnight  
East Entrance, Woodland Hall

AUGUST

**SUNDAY 26**

**Catholic Mass**

10:30a.m.  
Religious Center

**Men's Soccer –**

**SIUE vs. Central Arkansas**

1:00p.m.  
Korte Stadium

**Catholic Mass**

8:00p.m.  
Religious Center

AUGUST

**MONDAY 27**

**Noontime Nourishment –**

**Shurtleff Baptist Campus Ministry**

12:00Noon  
Religious Center

AUGUST

**TUESDAY 28**

**SLDP Module**

2:00p.m.  
University Club, Morris University Center

**SLDP Student Meeting**

4:30p.m.  
University Club, Morris University Center

**Coffeehouse Showcase**

6:00p.m. – 7:00p.m.  
Cougar Den, Morris University Center

**SLDP Module**

6:30p.m.  
University Club, Morris University Center

**Voluntary Simplicity –**

**United Campus Ministry**

7:30p.m. – 9:00p.m.  
Religious Center

**Praise, Worship, and Bible Study –**

**Shurtleff Baptist Campus Ministry**

7:30p.m.  
Religious Center

AUGUST

**WEDNESDAY 29**

**Sister Circle –**

**United Campus Ministry**

12:00noon – 1:00p.m.  
Religious Center

**Soup and Substance**

12:00Noon – 1:00p.m.  
Opapi Lounge, Morris University Center

**Catholic Mass**

12:10p.m.  
Religious Center

**SLDP Orientation**

4:30p.m.  
Peck Hall, Room 1410

**Ecumenical Prayer Group**

6:30p.m. – 9:00p.m.  
Religious Center

For additional information, call the Kimmel Leadership Center at 618.650.2686



**Today in sports history**  
 On this day in 1955, Warren Spahn of the Milwaukee Braves hit a home run off Mel Wright of the St. Louis Cardinals to give Spahn a home run in every National League park.

# Sports

**How to be a good sports fan**  
 Guide to supporting your favorite SIUE teams from painting your face to starting the wave  
 see sports page 43.



Tennis - cross country - Golf - Volleyball

◆ THURSDAY, AUGUST 23, 2001

The Alestle

Page 39◆

## Cougars back on the prowl



PHOTOS COURTESY PHOTO SERVICE

With the start of the fall semester, the 2001 season will kick off for SIUE sports.

This is a preview of men's and women's soccer, SIUE cross-country, Lady Cougar golf, tennis and volleyball to get you prepared for the season.

Look for schedules here or check the athletic Web site at [www.siu.edu/ATHLETIC](http://www.siu.edu/ATHLETIC).



# New season, new coach, new hope pave the way for Lady Cougar volleyball in 2001

AMY GRANT  
SPORT REPORTER

The SIUE women's volleyball team has enough returning players to guarantee success while adding just the right amount of new players to ensure excitement this fall.

The team has lost four starters but gained six recruits along with a new coach. Todd Gober is taking over the head coach position for the Lady Cougars this season. In his five years of coaching volleyball at Southwestern Illinois College in Belleville, Gober racked up a record of 204-54. To add to his credentials, Gober has coached five junior college All-Americans, 22 All-Region selections, four conference most valuable players and four conference freshmen of the year.

"We are truly happy to welcome Todd to the SIUE athletic family," Athletic Director Cindy Jones said in a press

release. "We were very impressed with his credentials on and off the court."

When Gober first signed with SIUE in March, he faced the tough task of filling many empty positions left by graduating players. Among those who left were Lindsay Rust and Kathy

and 23 service aces in 88 games. Meeting the challenge of replacing these standouts, Gober recruited six players in June.

Among those expected to make an immediate impact are Jennifer and Stephanie Trame. They are sisters transferring to SIUE from Murray State

University in Kentucky. Jennifer, the elder of the two, is an outside hitter who recorded 0.26 aces per game, 2.37

kills per game and 2.14 digs per game on MSU's team last season.

"Jennifer is incredibly competitive, and that's what makes her stand out from the rest," Gober said in a press release.

Stephanie, a sophomore middle hitter, recorded 66 blocks and 176 kills for MSU. Gober

believes she will only continue to improve throughout the season.

Rachel Hanebutt, a transfer student from SWIC, is one of the three recruits who previously played under Gober.

Hanebutt is not only capable of filling the Lady Cougar's setter position, but will also spend a lot of time in the server's box.

"Rachel has got great hands and is a great server," Gober said. "She had a number of (National Collegiate Athletic Association) Division I offers while at SWIC."

Along with the recruits, fans can expect to see many of last season's key players return. Andrea Voss and Meghan Daugherty are the two returning starters from last season.

A sophomore middle hitter, Voss had 153 kills and led the team as well as the Great Lakes Valley Conference with 1.33 blocks per game in 29 matches. Daugherty led the team in another category. She recorded an

impressive 41 service aces in 103 games.

Another returning player to watch is Amanda Hampton. A senior setter, Hampton was second on the Lady Cougars with 123 assists, equaling 4.39 per game.

SIUE finished last season with an overall record of 11-18 and a GLVC record of 7-9 to take fourth place in the conference.

Their season ended with a disappointing 0-3 (10-15, 8-15, 11-15) loss to Northern Kentucky University.

The Lady Cougars will begin this season with the University of Missouri-St. Louis Invitational in St. Louis Aug. 24.

They will face division rivals Truman State University and Southern Indiana University in the tournament.

SIUE's first home game is at 7 p.m. Sept. 14 against the University of Missouri-St. Louis.

**"We are truly happy to welcome Todd to the SIUE athletic family."  
-Cindy Jones**

Dulle. Rust, an outside hitter, played 106 games with the Lady Cougars and led the team with an outstanding 429 digs and 418 kills. As a setter, Dulle recorded 1,069 assists in a mere 96 games.

The team also lost one of its best servers in Heather Vaughan. Taking on the outside hitter position, Vaughan had 22 kills

## SCHEDULE

| DATE            | EVENT                  | SITE               | TIME   |
|-----------------|------------------------|--------------------|--------|
| Aug. 24-25      | UMSL Invitational      | St. Louis          | TBA    |
| Aug. 31-Sept. 1 | Rockhurst Tournament   | Kansas City, Mo    | TBA    |
| Sept. 5         | Central Missouri State | Warrensburg, Mo    | 7 p.m. |
| Sept. 7-8       | Findlay Classic        | Findlay, Oh        | TBA    |
| Sept. 14        | UMSL                   | Home               | 7 p.m. |
| Sept. 15        | Quincy                 | Home               | 2 p.m. |
| Sept. 19        | Southern Indiana       | Evansville, Ind    | 7 p.m. |
| Sept. 21        | Bellarmino             | Home               | 7 p.m. |
| Sept. 22        | Kentucky Wesleyan      | Home               | 1 p.m. |
| Sept. 28        | Wisconsin-Parkside     | Kenosha, Wis       | 7 p.m. |
| Sept. 29        | Lewis                  | Romeoville         | 2 p.m. |
| Oct. 5          | Quincy                 | Quincy             | 7 p.m. |
| Oct. 6          | UMSL                   | St. Louis          | 1 p.m. |
| Oct. 10         | Southern Indiana       | Home               | 7 p.m. |
| Oct. 12-13      | Cougar Classic         | Home               | TBA    |
| Oct. 16         | Wash. U.               | St. Louis          | 7 p.m. |
| Oct. 19         | St. Joseph's           | Home               | 4 p.m. |
| Oct. 20         | Truman State           | Kirksville, Mo.    | 4 p.m. |
| Oct. 26         | Kentucky Wesleyan      | Owensboro, Ky.     | 7 p.m. |
| Oct. 27         | Bellarmino             | Louisville, Ky.    | 1 p.m. |
| Oct. 30         | Drury                  | Springfield, Mo.   | 7 p.m. |
| Nov. 2          | Indianapolis           | Indianapolis, Ind. | 7 p.m. |
| Nov. 3          | Northern Kentucky      | Highland, Ky       | 7p.m.  |

\*Denotes Great Lakes Valley Conference matches  
Home matches played at Vadalabene Center



MEGHAN DAUGHERTY/ALESTLE  
The 2001 Lady Cougars volleyball team will be returning eight members of last year's 2000 squad.



# SIUE cross country will be off and running with familiar faces

## SIUE runners hopes new additions add to old success

KELI KEENER  
SPORTS REPORTER

The men's and women's cross country teams hit the course Monday for the start of the 2001 season.

There will be a few new faces for the team. Coach Darryl Frerker said he expects to see improvement from last season on both sides.

"I think the guys are going to be in a little better position than they were last year, especially with the number of guys that we have out," Frerker said. "I didn't graduate anybody. We increased by junior college transfers and freshmen. The combination of the two should make us better. I think the transfers will step right in and be in our top five as well. I really think the guys are going to be tough."

The newcomers are Ryan Boyll of Normal, Josh Helton of Robinson, Richard Skirball of Granite City and Jonathan Sadowski of Springfield.

The men's team came in sixth at the Great Lakes Valley Conference Championships last season. Running for the Cougars there were Nick Campbell, Darren Dinkleman, David Droege, Dustin Gentry, Tyler

Krauss, Robert Old and Jason Olszowka. All will return for the Cougars this season.

The women's team will also see some new faces.

The incoming freshmen are Lindy Payne of Mt. Vernon, Michelle Purcell of Olney and Mary Witte of Normal.

"On the ladies' side I think Mary is going to step in and hopefully be in our top five," Frerker said. "We will add Amanda Bozue back into the top five. She has junior eligibility."

Amanda Bozue, a junior from Joliet, holds the school record in the 6,000 meters at 23 minutes 3 seconds.

She took third place in the mile run at 5:18.06 and sixth in the 3,000-meter run at 10:53.93 last year at the GLVC Indoor Track Championships.

She also won the 3,000-meter event at 10:31.40 at last year's SIUE Twilight Open and placed second in the 1,500 meters with a 4:59.33 at the Washington University Invitational.

Carrie Carducci, a sophomore from Powell, Ohio, holds the school's freshman record in the 6,000 meters at 23:10. She also holds the SIUE freshman record in the 5,000 meters at 17:59.

"Bozue and Carducci are the ones who should be the top one and two for us on the ladies' side," Frerker said. "Breanne Steffens, Natalie Kocher, Maria Ewersmann and April Greenwood will return and be right in there with them."

"I know the ladies are going to be a lot better this year than they were last year as well," he added. "We ran a lot better when we got to the end of the season. I had six out of seven freshmen running, so we were very young. We did not lose any on the women's side to graduation either."

The women's team came in seventh in the GLVC Championships last season. Carducci, Greenwood, Steffens, Leeann Lomax, Jill Irlam, Stephanie Mullen and Lynnette Brown all qualified to run.

Frerker said he has high hopes for his men's and women's teams.

"I'm looking forward to both," Frerker said. "I can't think of anyone that's not ready to go."

First up for both teams is the SIUE Open on Sept. 1. The women's 5,000-meter race will start at 9 a.m. with the men's 8,000 meters following at 9:45 a.m.



PHOTO COURTESY PHOTO SERVICE

Both the men's and women's cross country teams will kick off their season at home on Sept. 1.

# KNOW YOUR WORLD READ THE ALESTLE

www.thealestle.com

## Affordable Auto Insurance



- SR-22
- Monthly installments
- Local Agent

Motorcycle and renter's insurance available, too.



Call Kelley Middleton or  
Cole Hunter Today!  
**Cassens Insurance Agency**  
400 St. Louis Street • Edwardsville  
**656-6074**



## Hair Tracks Salon

We carry products by:

Sebastian  
Paul Mitchel  
M.O.P.  
Redken  
Biolage  
Textureline  
Biosilk

Hair Salon Tracks  
Next to Walmart  
Inside Cottonwood Mall

338 Junction Dr. • Glen Carbon, IL 62034

618-692-0828

The  
Hope  
Clinic  
for  
Women Ltd.



Where There's Choice,  
There's Hope.

- Abortion Services to 24 weeks
- Abortion Pill Available
- "Morning After" Contraception
- State Licensed • Confidential
- Individual Counseling
- Board Certified St. Louis Area Physicians
- No Parental Consent Required

CALL TOLL-FREE

**1-800-844-3130**

1602 21st Street, Granite City, IL 62040  
hopeclinic.com email: askhope@hopeclinic.com



# Lady Cougars look to carry over success from last year



SHERI MCWHIRTER/ALESTLE

The Lady Cougars soccer team is poised to make a charge to be No. 1 in the conference in 2001.

KELI KEENER  
SPORTS REPORTER

The women's soccer team appears to be in a strong position to make another run at the conference championships this year.

The Lady Cougars were ousted in the first round of the Great Lakes Valley Conference Tournament November. They finished second in the conference with a record of 8-0-3, 13-4-3 overall.

The Lady Cougars lost four players to graduation who may turn out to be sorely missed. Beth Louderman, Rebecca Mays, Michelle Montgomery and Meagan Stewart finished their final seasons last fall.

Louderman, top goalie and Mays, a forward who saw little bench time, were All-GLVC Second Team members last season.

Head coach Brian Korbemeyer said he has high expectations for both the returning and incoming players.

Returning for the Lady Cougars this fall will be Emily Anderson, Becky Baker, Heather Bebe, Angie Bode, Kristi Covalt, Colleen Creamer, Sarah Decker, Erin Gusewelle, Lesh Henigman, Melissa Montgomery and Tasha Siegel.

"I expect leadership qualities from some returning players to lead these 11 freshmen," Korbemeyer said. "I'm looking for Tasha Siegel, a sweeper who has been All-Region for two of her three years here, and Sarah Decker, who was last season's freshman player of the year to step up. I'm also looking for Colleen Creamer to mature into a player who I can give more duties to as a leader up top for these young players I have that will take the forward positions."

Eleven freshmen round out the Lady Cougars' roster, the majority hailing from the St. Louis area. The St. Louis natives are Jessica Brown, a goalkeeper, Ann Crawford, a forward, Angela Light, a backfielder, Jacqueline Thoman, a midfielder, and Lindsey Tiemeyer, a forward.

"I went after two girls from the St. Dominic High School state champions," Korbemeyer said. "One was the offensive player of the year, Lindsey Tiemeyer. We're looking for big things out of her."

The other six newcomers are Kara Arnolds-Arons, a forward out of Cedar Rapids, Iowa; Lauren Dickson, a backfielder from St. Charles, Mo.; Lindsey Eubanks, a midfielder from Rochester; Sarah Lambert, a forward from Park Ridge; Emily Noud, a midfielder from Washington, Mo. and Shanna Trendley, a back/midfielder from Wentzville, Mo.

"I think the players I've recruited could play (National Collegiate Athletic Association Division I)," Korbemeyer said. "I'm fortunate to get the players that I have been familiar with for about five or six years. The St. Louis area still puts out a lot of talent."

"The quality of the players improves each year," he added. "There have been better players playing in the St. Louis area and we are fortunate to be a good university academically for those players to come to school here and use that as a springboard for the soccer team."

The Cougars will play three exhibition games before starting on their schedule.



## Sigma [fly] Alpha

Army ROTC may not be a fraternity or sorority, but at times it can feel like one. After all, you'll find the same kind of teamwork, camaraderie and friendship. Plus, you'll get to do challenging stuff like this that can help make you tougher, mentally as well as physically. Come talk to us at the Army ROTC department. We won't rush you.

**ARMY ROTC** Unlike any other college course you can take.



For more information, contact SIUE Army ROTC at 650-2500 or [www.siu.edu/ROTC](http://www.siu.edu/ROTC)



# How to be a GOOD FAN

*Big foam fingers, pennants and all the other necessities to root the Cougars to victory*

KUMAR BOOSHAN  
SPORTS EDITOR

There are always clinics and camps for athletes and officials to be the best they can and develop the tools necessary to excel, but never are there clinics provided to be the best fan you can be.

This guide will right that wrong and provide some insight into the things that make a fan great.

To be a good fan, the most important objective is to show up to the games. This is the most vital aspect of being a good fan. Making an appearance in just the second quarter or the third inning will not do. A good fan comes to see the first pitch or tip-off and stays until the final whistle blows.

Another quality that makes for a good fan is loyalty. Let's face it, all of your favorite SIUE teams won't always be the best and win every game. You as a fan should be able to ride through the tough games and the rough seasons. In that case, when your team does get on the winning track, the wins are much sweeter and the success means a great deal more. An uncommitted or bad fan will just stop coming or move to another university.

Another good trait as a Cougar supporter is your knowledge of the sport you are about to watch. Everyone should cheer, and in fact, it is greatly encouraged, but you should know what team you are cheering for and know a little bit about them. Sporting events are much more fun when you have a little bit of background about the team you are watching.

Another important trait is a thing referred to as "BYOB" or "bring your own buddy." This is important because the more people you bring, the more cheering and fun you will have. You and your friends should also not be afraid to cheer. Everyone always wants to be in the front of the line when it's time to eat, but no one wants to be the first to cheer or start a chant. Take the initiative and start a chant or the wave. Soon Cougar fans will join in, and in seconds the Vadalabene Center will be filled with a choir of support.

Another good characteristic of a good fan is the ability to not taunt the officials all the time. Regardless of the opponent, the officials always seem to be the group we cheer against the most but a good fan understands an official doesn't always see the foul or the ball go out of bounds.

After combining all the pieces of a good fan, the next step is to be an extreme fan.

Extreme fans are at the top of the hierarchy of fans around the nation. They are what all fans should strive to be.

Extreme fans prepare hours before the game, much like player visualizing the game before it happens. An extreme fan paints his or her face while practicing chants out loud. These devoted fans will also make signs supporting their favorite team or players.

Extreme fans are the first to start chants and are usually the ringleader in starting the wave. A fan like this knows that on some days the ocean's waves are not as big, but they are always there. So, regardless of the amount of people, the wave must go on.

Being a good fan is not a difficult process. There are many simple and easy instructions that will make you a better fan, and make your favorite teams play at a higher level. No one person may ever be the perfect fan, but every little bit helps.

## Keys for being a Cougar fan

### Good Fan

- \* Yells at officials
- \* Shows up to as many athletic events as possible
- \* Is loyal to the team whether it wins or loses
- \* "BYOB" "Bring your own buddy," the more the merrier.

### Bad Fan

- \* Yells at officials
- \* Has no idea what's going on.
- \* Shows up for a little while just to say he or she was there.
- \* Thinks cheering isn't cool.

### Extreme Fan

- \* Yells at officials and calls them by name.
- \* Paints his or her face
- \* Starts chants and "the wave"
- \* Shows up before games to practice cheering.

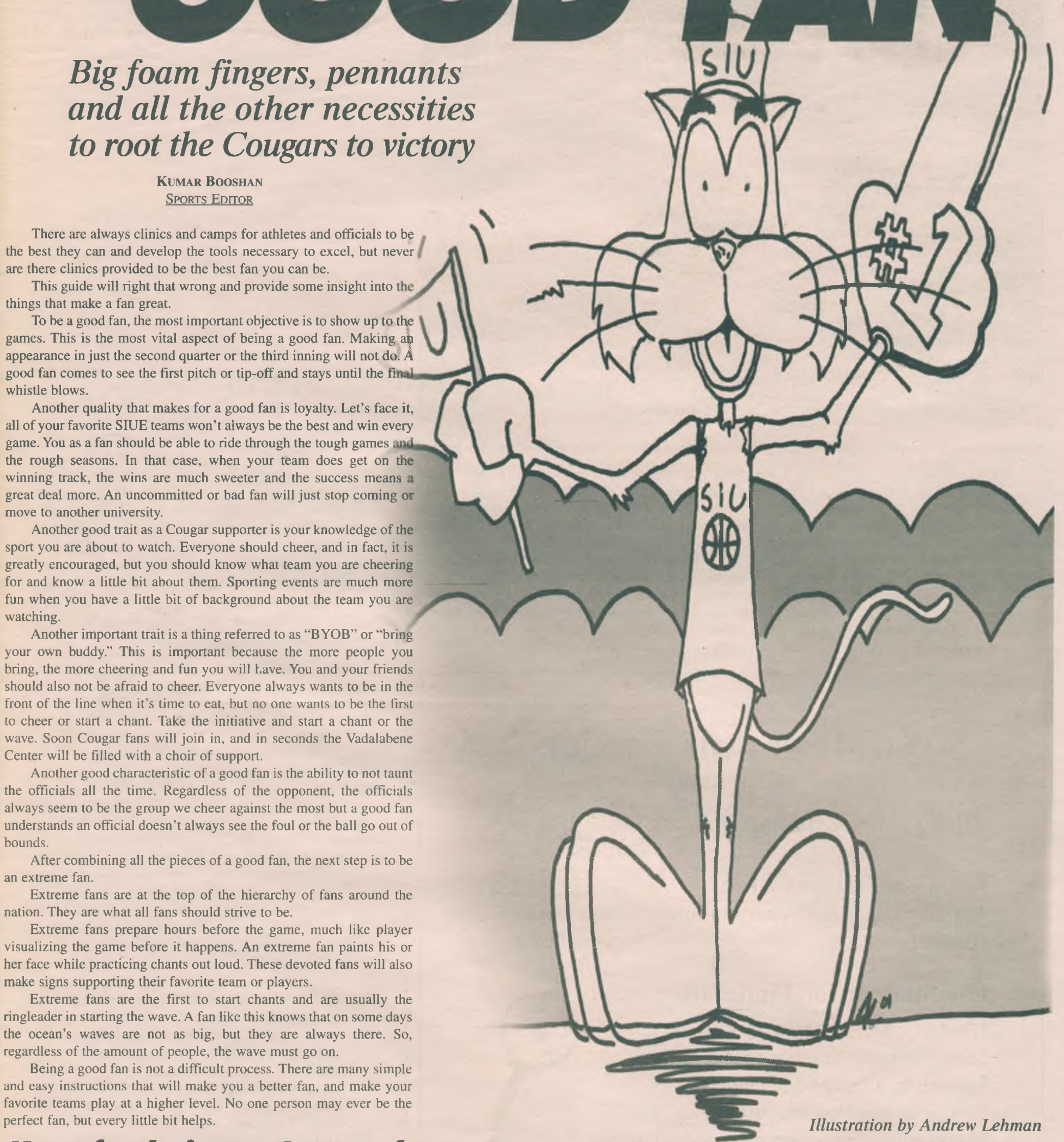

Illustration by Andrew Lehman



# Veterans lead promising lineup for Cougars in 2001

*Cougars' soccer returns eight seniors to improve on third place finish in conference*



SHERI MCWHIRTER/ALESTLE

**Midfielder Chris Knopp will be among eight seniors in the lineup for the Cougars this year.**

KUMAR BHOOSHAN  
SPORTS EDITOR

A deep bench and a veteran squad will be two of the luxuries that coach Ed Huneke will be working with while getting his Cougar soccer squad ready for the season.

SIUE will look to improve on its third place finish in the

Great Lakes Valley Conference last year. The Cougars posted an 11-7-2 overall record last year and played their way to an 8-3 conference record.

Huneke will have a very experienced squad going into battle for the Cougars, playing with eight seniors and seven juniors in his lineup.

Huneke is in a situation

where he has an experienced player at every position.

In a recent press release Huneke said his squad will play one of the toughest schedules in the region, including conference opponents Lewis University and the University of Wisconsin-Parkside.

In the past couple of years the Cougars have also developed

a rival with Truman State University and Christian Brothers College.

This year Huneke will have a familiar face in Justin McMillian who will be returning to the lineup after sitting out the 2000 season due to a knee injury.

McMillian was a very promising prospect last year before his injury and will be expected to be a key player in the success of the team.

In 1999, McMillian led all Cougar scorers with nine goals and will be expected to be among the many leaders at midfield.

Also expected to play at the midfield spot will be seniors Chris Knopp and Brian Douglas. Juniors Chris Camacho, Kevin Corrigan and Sean Huneke will also get time at the midfield position.

Matthew Horan will also get some time at midfield and will play with a familiar face at the sweeper position.

His brother Brian Horan, a sophomore, will also be a featured player on the Cougar squad.

Senior Ryan Stoddard is the favorite to start at sweeper this year. Senior Cress Maddox will also try to improve on his four

goals in 17 games last year.

At the forward spot, junior Yuzuru Takami scored five goals last year and was the second highest scorer on the team.

Huneke will also have a senior transfer from Nairobi, Kenya in David Mwendapole. Mwendapole is a transfer from Lincoln Memorial University in Tennessee where he averaged 14 goals per season.

Last year the Cougar squad only allowed an average of one goal per game, and averaged six more shots a game, shooting 15 and only allowing their opponents to fire nine per outing.

To maintain the success, its defense had last year, the Cougars will rely on Bre Richardson, a 6 ft. 1 in. junior who earned a .78 goals against average when he moved into the starting role near the end of last season.

Also battling for the goalie position will be Matt Evers. Evers, a transfer from Eastern Illinois University was a spot starter for his squad.

SIUE's first regular season game will be at 7:30 p.m. on Friday when the Cougars play host to Missouri Southern State at Kortz Stadium.

## Student Job Finder

Easy access from any web-based computer

Click on [www.stuemp.siue.edu](http://www.stuemp.siue.edu) to:

- \*Access Student Job Finder
- \*Learn to use Student Job Finder
- \*Download Student Employment Handbook and Policies
- \*Understand the Satisfactory Academic Progress Policy



Use Student Job Finder to:

- \*Find your next part time on or off campus job
- \*Search for jobs requiring special skills
- \*Search for jobs by wage rate
- \*Let employers view your experience/skills
- \*Receive responses from interested employers



**Student Employment/  
Student Financial Aid**  
2221 Rendleman Hall  
(618)650-2563  
[stuemp@siue.edu](mailto:stuemp@siue.edu)



## ATTENTION STUDENTS:

Specific types of student Directory Information are made available to the general public. Under Public Law 93-380 as amended, the University may make accessible to any person external to the University "Directory Information" in conformity with the law. Notice is therefore given that the information listed below will be available to any person inquiring about such data for any student enrolled at SIUE unless the student files a written objection prohibiting release of this information. Students who have not filed an objection to the release of directory information also will be included in the published student directory. The written objection must be filed with the Office of the Registrar no later than **August 25, 2001**. This objection will remain in effect until the student files a written cancellation with the Office of the Registrar.

**Directory Information includes the following:**

1. Student Name
2. Student Address and telephone number (local and permanent)
3. Student e-mail address
4. Major field of study
5. Classification
6. Dates of attendance
7. Full or part-time status
8. Attempted hours
9. Degrees and awards earned
10. The most recent educational agency or institution attended prior to enrollment at SIUE
11. Participation in officially recognized activity
12. Weight and height of members of athletic teams
13. Date of birth

### Important Note:

In order to receive important information regarding your academic record, you must maintain your current address with the Office of the Registrar.



# SIUE golf tees off with high hopes

KUMAR BHOOSHAN  
SPORTS EDITOR

Last season coach Larry Bennett had his eye on just getting his young team comfortable with college golf. This year the Lady Cougar squad will look to be serious contenders in the Great Lakes Valley Conference.

Improvement seemed to be the theme of the 2000 fall and spring season for the Lady Cougars. Bennett started last season with all freshmen and junior, Spring Riley. As the season progressed, the young squad started as a developing, inexperienced squad trying to get used to college life and found themselves becoming more and more of a threat in every match they competed in.

"Last season I really focused on the players getting used to going on the road and balancing school and matches," Bennett said. "This year they're a year older and I look for them to be more focused on golf."

In their first outings of the year the SIUE lineup played above standards but stayed at the bottom of the leader board for most of the matches. Then in mid-September, freshman Katie Farrell and the Lady Cougars gave Bennett and the rest of the SIUE fans a little taste of things

to come.

At the Illinois Wesleyan College Open, the Lady Cougars shot a team-record 678 two-day total. Farrell set individual records driving her way to the best 18-hole total, formerly held by Riley. Farrell shot an 81 on the day, one better than Riley's 1999 total of 82. She also set the two-day total with a score of 167.

"Katie just needs to work on being more consistent this year," Bennett said. "We really want her to start focusing on getting off that roller coaster, doing well one day and not so well the next."

Farrell was not finished there. In mid-October, she one-upped herself by shooting an 80 in the first round of the University of Indianapolis Open, breaking a record not even a month old.

"I expect Katie to be a major player this year," Bennett said. "She just really needs to work on her mental game and then she will be in full swing."

Later in October the Lady Cougars held the Cougar Classic, a match in which they finished third out of four teams. Then the Lady Cougars season turned around and the team's success was in full swing.

This year, Farrell, who led the team last year with an 86.2 average, hopes to pick up where she left off last year. Riley, the

lone senior on the team, will look to improve upon her year finishing fourth overall with an average of 89.8.

"This is Spring's last year and she was a member of the original squad here and I look for her to make her mark," Bennett said. "Hopefully this will be a special year and I want to see her do well."

In the off season Bennett did a little recruiting and picked up John A. Logan College transfer Deanna Bock. Last year Bock received Honorable Mention All-American and placed 15th in the National Junior College Athletic Association Championship.

"Deanna will be a great addition to our team," Bennett said. "I think that she will push our top players to excel and make us more solid up and down the lineup."

Two other Lady Cougars finished the year shooting 89, Nonie Ehlke who shot an 89.7 and Kacy Gruenkemeyer, who finished second on the team with an average of 89.5.

Both Kristi Novak and Ashley Collum will also look to improve as sophomores. Both golfers averaged a 92 in 2000.

In the spring season SIUE finished second in a meet in early April and brought home the first trophy in the four-year history of SIUE golf.

## Cassens RENTS It All

Cars-Compact, Mid-Size  
& Luxury

Minivans-Mini, Grand or Town & County  
(with TV/VCR Included)

Passenger Vans 8-12-15 Seating

Hauling-Cargo Vans, Dakota,  
Reg. & Quad Pickups

Largest Rental Fleet In The Area-Over 200 Units



Cassens Rental  
Glen Carbon, IL  
692-7386



## GET WILD!

Wed. Killer Karaoke. \$1.50 "You Call It."

Thurs. Taping of  
St. Louis Country TV Show

Fri. \$1 Longnecks, Pool Tournaments,  
Live Music

**\*Thong-A-Thon: \$100 Cash Prize Nightly**

Sat. Live Dance Party w/93.7 "The Bull"  
\$1 Schnapps. \$2 Margaritas.  
Live Music



18 and Up  
346-6775

"The Later it Gets, the Wilder it Gets!"

Rt. 157 to Collinsville,  
Turn at Union Planter's Bank to 17 Gateway Dr.

## Trouble Connecting to the Network?

Technicians from **Library and Information Services** hold **Network Clinics** to help SIUE students and employees connect to the SIUE Network from home, Prairie Hall, Woodland Hall, Bluff Hall or Cougar Village.

- Who?** Current SIUE students and employees
- What?** Questions answered, instructions given, and computers configured (*Windows 95 or newer and MacOS 7.5 or newer only*)
- When?** *By appointment only*, on Thursdays from 2:30 p.m. to 4:30 p.m.
- Where?** Academic Computing Lab in Lovejoy Library, Room 0033A
- How?** Call 650-5234 for an appointment or for more information.

## India Super Bazaar

Indian, Pakistani, and Middle Eastern Groceries  
We rent Indian DVD's and Videos  
Sell CD's, Cassettes, & Pre-Paid Phone Cards  
Natural Vitamins

Finally, you can get all of your India, Pakistani, and Middle Eastern groceries without having to drive 30 miles to St. Louis.

We are conveniently located to serve the Metro - East Illinois area at:

**India Super Bazaar**  
2004 "C" West Highway 50  
and Old Collinsville Road  
O'Fallon, IL 62269

(Across from Heilig-Meyers Furniture)

Hours: Sat.-Thurs. 11:00AM - 8:00PM Phone: (618) 622-1164  
Fri. 2:30PM - 8:00PM Fax: (618) 622-1184



# SURVIVE THIS!

## WELCOME WEEK 2001

### THURSDAY, AUGUST 23

Last Fling of the Summer!

4:00PM-8:00 PM

Come and join the big splash party at the pool ... don't forget to bring your swimsuit for a dip in the pool or have fun on the slip and slide, and enjoy music, food, games, and some all around fun! Valid SIUE ID required.

Outdoor Pool, Cougar Lake Recreation Area  
Campus Recreation

### FRIDAY, AUGUST 24

Ice Cream Cabaret (Cost \$5.00)

11:30AM - 1:00PM

Enjoy lunchtime entertainment performed in a cabaret style setting by faculty, staff, and students! Bring your lunch and some money to build your own sundae...it's for a good cause! (proceeds will support the Staff Senate Scholarship)

Meridian Hall, Morris University Center  
Staff Senate

### SATURDAY, AUGUST 25

Back to School Concert

12:00 PM - 12:00 AM

Alpha Kappa Lambda Fraternity would like to welcome everyone to its 1st Back to School Concert. The day will be filled with fun and festivities for all and the best part about it is that it is FREE. The festivities range from Live Music, to a Volleyball Tournament, to a hot-dog eating contest. There will also be a dunking booth and pie throwing to add more fun to the day. Alpha Kappa Lambda will also be giving out over \$500 in gift certificates that were donated by local vendors. Please come out and enjoy all the fun and festivities for all.

Outside east entrance of Woodland Hall  
Alpha Kappa Lambda Fraternity

**SIUE** SOUTHERN ILLINOIS UNIVERSITY EDWARDSVILLE

## UNITED CAMPUS MINISTRY

"COME AS YOU ARE; ALL ARE WELCOME HERE"

### Weekly Programs and Activities:

**Sisters' Circle** - an informal time for women to share and grow from each other. **Wednesdays at noon.**

**Spiritual Growth Group** - develop your spirituality by finding meaning in things, places, relationships, nature, and more from different faith perspectives. **Thursdays at 7:00 p.m.**

**Voluntary Simplicity Course** - a discussion course on living more simply and more purposefully with a minimum of needless distraction. **Tuesdays at 7:30 p.m.**



Join us at the Religious Center!  
**Heavenly Hash Ice Cream Bash!**  
**Thursday, Aug. 23rd from 7-9 p.m.**



Church of the Brethren

A Progressive Christian Ministry

Contact Rev. Cherie Hambleton at 650-3248 for more information.



PHOTO COURTESY PHOTO SERVICE

Brittany Auld will be a member of the young golf squad looking to bring home its first overall win in match play this season.

## Hotel Furniture Liquidation Sale

Hotel Home Furnishings

• BEDSPREADS • DRAPES  
• SOFAS • BEDS  
• CHAIRS • PICTURES

### Metro Furniture Liquidators

9500 Collinsville Road

Collinsville, IL 62234

618 345-2048

|                         |                  |
|-------------------------|------------------|
| Fairmount<br>Race Track | Collinsville Rd. |
| I-255                   | X                |

**OPEN TO THE PUBLIC!** Open Monday thru Saturday 9am-6pm



**GC CUISINE**

Carry out Service

Miss home? Not! Just the food.

Tired of dorm food or fast foods and all of the calories and preservatives. Let GC Cuisine Help!

Come in and pick up a real home cooked meal ready to heat up any time you need it.

Beverages, deserts, salads and catering available

Stop in for a student discount card.

1230 University Drive

Edwardsville, IL 62025

M-F 10-7, Sat 10-3

(618) 655-1170





Pays more **\$CASH\$** on



**Than Anyone!**

On Rt. 159 next to Wal-Mart In Glen Carbon 618-655-0940



#### Dead Battery\*

Parking Service Agents' (PSA) vehicles carry jumper cables and battery boosters. Jumper cables are also available at University Police and Information Center (in the Morris University Center). If using cables, the person whose vehicle has a dead battery must find another person willing to provide a vehicle for a jumpstart. University vehicles may not be used to jumpstart other vehicles.

#### Escort

If you feel unsafe walking between the main campus and your vehicle or apartment, contact University Police to request an escort. An officer will either provide a ride or accompany you to your destination.

#### Flat Tire\*

PSA vehicles are equipped with air compressors and lug nut wrenches. Also, University Police will offer to call a tow truck to assist you at your expense.

#### Fuel

University Police will offer to call a tow truck to assist you if you need fuel at your own expense. They will also upon request, place a phone call to a friend or relative who may be able to provide assistance.

#### Lockouts\*

University Police will attempt to unlock your vehicle. If an officer cannot gain access, University Police will offer to call a locksmith at the owner's expense.

#### De-icing\*

Parking Service Agents carry cases of de-icer in their vehicles during the winter months and will assist you with frozen doors and locks.

#### How to Request Services

Individuals in need of any of these types of assistance may contact University Police by phone at 650-3324 or by pushing the "assistance/information button" on the emergency phones located throughout the parking lots on the Edwardsville campus. All of the above services are provided 24 hours a day, 7 days a week. Lockout assistance and escort services are dependent upon the availability of an officer, however.

**NOTE:** For the above services indicated by an asterisk(\*), you will be asked to sign a waiver absolving the University of liability should your vehicle be accidentally damaged in the process.



## Looking for a great place to eat?

SIUE DINING SERVICES HAS EVERYTHING YOU NEED:

Center Court, Deli-Deli, Taco Bell, Garden Patch, Sweet Suprises, Bakers Nook, Chick-fil-A, Pizza Hut, Skywalk Food Court, Woodland Hall Cart, Bluff Cafe, Common's Grill, Mein Street Wok

AND if you want to be waited on, UNIVERSITY RESTAURANT is a great place for hospitality. We would like to invite you to any area for good food and friendly people.

**Plus it's a wonderful place to work! Now accepting applications!**

Call 650-3036

Redeem this coupon for a  
Grinder(HOT SUB) at:

*main course*

**\$2.50**

Valid August 27-31, 2001



Redeem this coupon for a  
Sweet & Sour or Teriyaki Bowl at:

*main course*

**\$3.00**

Valid August 27-31, 2001



FREE to Students and Student  
Fitness Center Members

## SIUE WELLNESS CENTER

Sign Up For a Fitness Assessment to Measure:

- Body Composition
- Flexibility
- Muscular Strength
- Cardiorespiratory Fitness
- Blood Pressure
- Heart Rate

Afterwards a personalized exercise program will be developed to help you meet your fitness goals.

Call 650-BWEL to schedule an appointment.

SIUE Wellness Program • Campus Recreation, Student Affairs • 650-B-FIT



# CAMPUS RECREATION

Look us up on the NET at <http://www.siue.edu/CREC> • Campus Recreation, Student Affairs

## Fall intramurals set to kick off at SIUE

KUMAR BHOOSHAN  
SPORTS EDITOR

As the fall semester is upon SIUE, the Cougar athletes are preparing for their seasons to begin by training hard and long with aspirations of success.

A new year also sparks a new drive for intramural supremacy.

The fall season of intramural sports will begin with the start of the semester and each sport will have a registration deadline set

Each team will have to pay an entry fee of \$20, and an additional \$20 that will be refunded. Paying the extra fee acts as an incentive for teams not to forfeit.

According to Chad Rogers, SIUE's intramural sports coordinator, intramural sports bring many positive things to a student's life outside the classroom.

"I think the biggest aspect is the socialization. You really have the chance to meet a lot of new people in a more relaxed atmosphere than a classroom," Rogers said. "It's a chance to blow off steam and develop leadership skills in some cases."

SIUE athletes are eligible to participate in intramural sports as well, but not able to participate in sports directly related to the one they play at SIUE.

Rogers said soccer and flag football are usually the sports that seem to fill up first and are the most popular of intramural sports.

"There is a want for a football team here at SIUE and I think that carries over in this case," Rogers said. "Soccer has

been and remains to be a favorite on this campus."

Those students questioning the intensity of the competition at the intramural level should not have to worry, according to Rogers.

"Our co-ed teams are usually more fun and laid back. Winning isn't always the overall goal," Rogers said. "But when you get into the men's leagues, the fraternities and other participants get very serious, yelling and screaming. Sometimes teams hold practices and set up plays."

In case the battle gets too intense, the campus recreation staff receives officiating training to maintain order as referees.

Those teams participating in more than one event may vie for the intramural championship trophy at the end of the year. Last years' winners were the Freakshow, who also claimed top honors in 1999.

"Some of these teams have a sort of tradition here," Rogers said. "Teams like the Freakshow and the Street Squirrels are well known and are usually on top."

The SIUE intramural sports are sanctioned and certified by the National Intramural Recreational Sports Association, the official governing body that links many schools in the nation together.

"There are conventions and conferences that we have to make sure we are up to standards and rules for our sports," Rogers said. "We also make many great connections with companies to hand out free items to participants, and college students love anything free."



RICK CROSSIN/ALESTLE

The "Freakshow," last year's 2000 intramural football champs. The team also went on to win the overall intramural championship.



**The Office of Information Technology Communications Support is located in Kathryn Dunham Hall Room 0210. Our office hours are Monday through Friday, 8am-4:30pm.**

Services we provide include:

- STAN (Student Telephone Account Numbers)
- PTL (Personal Telephone Lines)
- E-Mail

**STAN: The Student Telephone Account Number is an affordable way to bill your calls**

Rates for local calls are \$0.02 a minute all day everyday.  
Rates for long distance calls are \$0.10 a minute all day everyday.

Rates for International calls vary depending on the country you are calling.

Below are some of our international rates. For other international rates, please visit our website and follow the call rating instructions listed below.

| Country | Rate per Minute |
|---------|-----------------|
| Canada  | \$0.11          |
| China   | \$0.80          |
| France  | \$0.18          |
| Germany | \$0.18          |
| India   | \$1.00          |
| Japan   | \$0.21          |

All calls can be rated before they are placed when you visit our web site:  
<http://www.siue.edu/TELECOM> and follow these instructions:

- 1) Click on *Review Toll Rates and Billing* under the column **Information for Students**
- 2) Click on the link *Call Rating Inquiry* in the middle of this page.
- 3) Click on the *Rate Inquiry* icon in the upper right hand corner.
- 4) Type in the number to which you want to place a call.
- 5) Enter call duration.
- 6) Click on "Show Cost of Call".
- 7) For additional information on this process, please call 3739.

**DIALING INSTRUCTIONS:**

**Calls within the 618 area code:**

Dial 9+the 7 digit number +your STAN when you hear the fast busy signal.

**Calls outside of the 618 area code:**

Dial 9+1+ the area code + the 7 digit number + your STAN when you hear the fast busy signal.

**International Calls:**

Dial 9+011 + the country code + the city code + the local number + your STAN when you hear the fast busy signal.

For additional instructions on dialing, please call 3373.

**APPLYING FOR YOUR STAN**

You will receive your STAN at your home address approximately two (2) weeks prior to your arrival onto campus. STANs for international students will be available at the International Student Orientation. Your STAN will be active as long as you are financially clear and a University Housing resident.

**STAN Billing**

You will receive your summary bill at your University address each month. All payments must be made at the drop box on the south side of the Office of the Bursar in Rendleman Hall.

Overpayments will be applied as a credit toward the next month's bill. You can validate remaining credit by checking your status at the web site: <http://www.siue.edu/TELECOM>.

If your STAN bill is less than \$10, you may carry over your charges to the next month. You will not be charged any fee for taking advantage of this option. If your bill is greater than \$10, you must pay in full before the end of the month to avoid deactivation of your STAN.

You can obtain the detail for your bill by accessing the web site: <http://www.siue.edu/TELECOM>, and then follow these instructions:

- 1) Click on *Review Toll Rates and Billing* under the column **Information for Students**.
- 2) Click on the link *SIUE Telecommunications Support* in the first sentence, which begins "For immediate access to your STAN bill..."
- 3) Your **User Name** is your **Subscriber ID**. Your Subscriber ID is provided on your STAN card and is also in the upper left hand corner of your STAN bill. If you need assistance with finding your subscriber ID, contact the OIT Customer Support Center at 3739. You will be asked to provide your SIUE student identification number.
- 4) Your **Password** is your **STAN**.
- 5) Click **LOGIN**.

- 6) Click on the *Print a Bill* icon located in the upper right hand corner.
- 7) Double click on the desired *Billing Date*.
- 8) Choose *File/Print Frame*.

**There is a \$150.00 limit on each STAN.** Once your balance has reached \$150.00, your code will be deactivated until your balance is less than \$150. Your payment by check or money order is to be placed in the drop box on the south side of the Office of the Bursar. Your STAN will be activated within (2) business days from the time you pay your bill.

**PTL: Personal Telephone Line:**  
**Never miss another call!**

Residents can now have their own telephone line, with voice mail and caller ID capability for \$36.00 per semester. (Each room still has one phone jack provided by Housing). The PTL is your very own personal telephone line that comes equipped with voice mail and is caller ID ready. (Student must provide phone instrument and caller ID box). Students who purchase a PTL also have the option to keep the same number throughout their years as a Housing Resident.

**Applying for your PTL:**

Bring your student ID to Kathryn Dunham Hall, room 0210 during normal business hours, (Monday through Friday, 8am to 4:30pm).

If you are financially clear and are on the Housing Resident List, you will fill out the PTL contract and your PTL will be activated on the next available activation and relocation date provided by Communications Support. For a list of those days, please visit our web site at: <http://www.siue.edu/TELECOM> or call 650-3373.

Payment for the term of the PTL contract is due at the time the request is submitted and will be accepted in either money order or check form. Due to university policy, we cannot accept cash. Your contract extends through the entire semester. Toward the end of each semester, renew your contract and the same number will be assigned to you.

PTL users will receive instructions on using their Meridian Mail voice mailbox at the time their PTL is activated. For additional information on the PTL visit our web site at: <http://www.siue.edu/TELECOM> or call 650-3373.

**EMAIL**

SIUE students have access to the Internet using their SIUE Network Account (or Email). To activate your SIUE Network Account you must be financially clear and registered for classes for the current semester. Bring your SIUE ID card to the Academic Computing lab in the basement of the Lovejoy Library. The attendant will scan your ID and if approved, your paperwork will be available for pickup at the same location (2) business days later. You must have your SIUE ID to activate and to pick up network account paperwork.

**This is a free service!** For more information on your email, visit our web site at: <http://www.siue.edu/HELPDESK> or call 650-3739.

**IMPORTANT THINGS TO REMEMBER**

Do not loan out or tell anyone your STAN. You are responsible for 100% of the charges on your account.

If your STAN is lost or stolen, you will continue to be responsible until you report it to the OIT Customer Support Center (CSC) in Dunham Hall Room 0210 and complete a STAN cancellation. In the case of a stolen STAN, contact the University Police at 618-650-3324 and file a report. In either case, you cannot be issued a new STAN until your balance is paid in full. Once your balance is paid in full, come to the OIT CSC to be issued a new STAN.

To report trouble with the phone, take the following steps:

- 1) Check the cord that goes from the phone to the receiver and make sure it is not frayed or unplugged.
- 2) If you don't have a dial tone, plug the phone into a different jack to determine if it is your phone or the wiring. We will repair any problems with the jack or the wiring in the wall. You are responsible for problems with the phone. If you have an answering machine, unplug it and plug it back in.
- 4) If you are still experiencing trouble, call 3373 to report. Please leave your name, phone number, and location. Most troubles are repaired within 24 hours of the time they were reported.

If you can't place calls off campus using your STAN, go to the nearest computer lab and check your balance to determine if you have reached the \$150.00 maximum. If your balance is not at \$150.00, call 3739 to report a problem with your STAN.

**IMPORTANT NUMBERS TO REMEMBER**

- 911 Police, Fire, or Ambulance Emergencies
- 2000 University Information
- 3373 Trouble with phone, PTL and Meridian Mail
- 3739 Information on STAN and billing questions
- 3739 Information on Email accounts



**Bagels Baked Fresh  
Daily on Premises!  
Authentic Water Bagels**

|                       |      |
|-----------------------|------|
| <b>Bagels</b>         |      |
| Single Bagel .....    | .60  |
| w/Cream Cheese .....  | 1.39 |
| Breakfast Bagel ..... | 2.39 |
| Ham, Egg, Cheese      |      |
| 1/2 Dozen .....       | 3.30 |
| Baker's Dozen .....   | 6.60 |

|                                 |      |
|---------------------------------|------|
| <b>Bagel Sandwiches</b>         |      |
| Turkey, Ham, Roast Beef         |      |
| Hot Pastrami, Corned Beef ..... | 3.85 |

*Boar's Head Brand Meat served with Pickel Spear  
& your choice of: Lettuce, Tomato, Sprouts,  
Onion, Mayo, Mustard, & Horseradish Mustard*

|                           |      |
|---------------------------|------|
| Maple Grove Special ..... | 4.23 |
| Honey Ham, Turkey Breast  |      |
| Swiss Cheese              |      |

|                     |      |
|---------------------|------|
| <b>Salads</b>       |      |
| Tuna Salad .....    | 3.08 |
| Chicken Salad ..... | 3.85 |

|                                |      |
|--------------------------------|------|
| <b>Drinks</b>                  |      |
| Large Fountain                 |      |
| and Bottle Drinks .....        | 1.10 |
| Flavord Gourmat Coffee .....   | 1.00 |
| Small Fountain .....           | .87  |
| Milk, Hot Chocolate, Tea ..... | 1.00 |

|                            |      |
|----------------------------|------|
| <b>Espresso</b>            |      |
| Espresso Single Shot ..... | 1.00 |
| Cappuccino or Latte .....  | 1.60 |
| Extra Shot of Flavor ..... | .45  |

|                                    |      |
|------------------------------------|------|
| <b>Bagle Tree Original Spreads</b> |      |
| 8oz containers .....               | 2.10 |

*Prices subject to change*

## THE FRESHEST BAGELS WEST OF NEW YORK



**Hours:**  
**Mon-Sat 6am-6pm**  
**Sun 6am-3pm**

Center Grove Rd.  
Edwardsville  
Across from Sundazzlers  
**(618) 659-9271**

Fax in your order before 11am  
**659-9272**

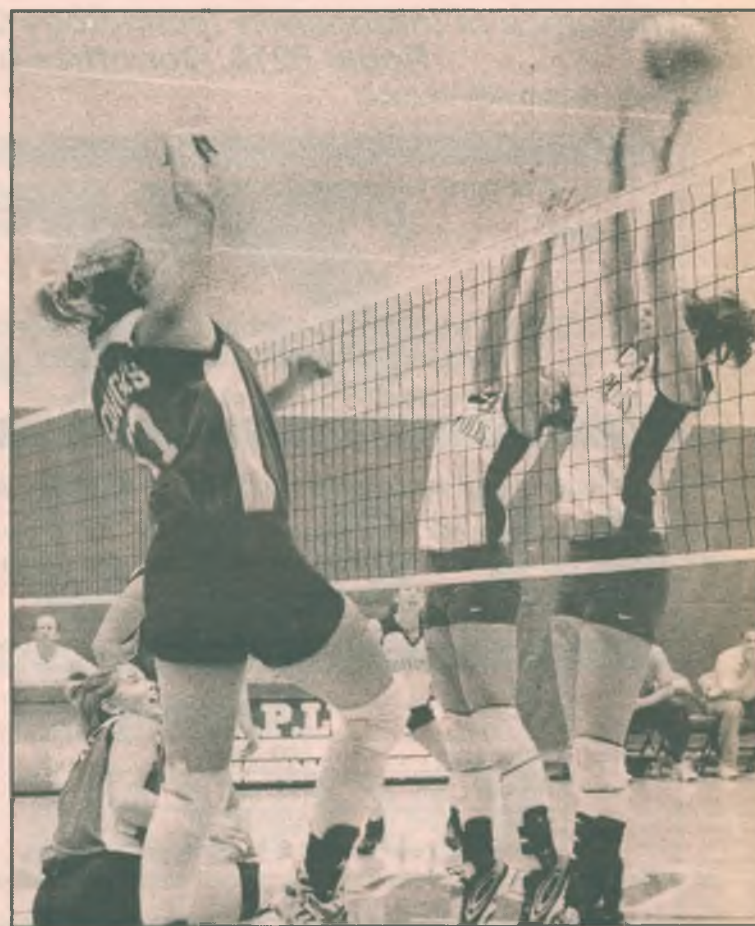

SHERI McWHIRTER/ALESTLE

*The Great Lakes Valley Conference picked SIUE to finish fifth in 2001.*

# Know your athletics Read Alestle Sports

## Attention!!

### Minority Students in Sciences and Engineering

Join the  
**Illinois Louis Stokes Alliance For Minority Participation**  
and become an  
**'Illinois LS-AMP-SIUE' Scholar**

Benefits include:

- \*Individual student-faculty interaction
- \*Academic Support
- \*Participation in Active Research
- \*Financial Support
- \*Study Groups
- \*Conferences: Local, State, National
- \*Social Events
- And more...



For additional information and applications, please contact:

**Sadegh Khazaeli, Department of Chemistry, SL 2320, 650-3561, skhazae@siue.edu**  
**Ronald D. Banks, School of Engineering, EB 3060, 650-2541, rbanks@siue.edu**

Sponsored by the National Science Foundation (NSF) and  
Southern Illinois University Edwardsville (SIUE)



# Experience will pay off for Lady Cougars

KUMAR BHOOSHAN  
SPORTS EDITOR

When the dust cleared on the 2000 Great Lakes Valley Conference Championships, the Lady Cougars were left not only in fourth place, but wondering what had happened to their promising tennis season.

Going into last year's GLVC tournament, SIUE had finished the season in third place and was poised to contend for the conference title.

With a record of 6-2 in the GLVC, SIUE was geared to take on the Lady Norse of Northern Kentucky University, the top-ranked team and defending champs.

After losing unexpectedly to the No. 6 ranked Bellarmine University, and a string of unsuspected losses, the Lady Cougars found themselves finishing fourth overall in the conference.

"It was a situation where we didn't do as well as we would have hoped," head coach Bill Logan said, "We had high hopes going into the conference tournament."

Logan will look for this year's team to have the same sort of success through the regular season and contend for the GLVC championship by knocking off the top-seeded Lady Norse. This year, Logan said his Lady Cougar squad will be playing with a lot more experience and with a deep lineup. He said his squad will definitely be a conference contender.

"Depth will be the key factor this year and will separate this team from the one's for quite a while," Logan said. "This team really makes me feel confident, more so than teams from years past."

Logan will have a returning cast of young but experienced players led by sophomore Amber Stanley.

"Amber was a very strong competitor in the conference last year and I expect her to go beyond that this year and be among the best," Logan said.

In her first year as a Lady Cougar, Stanley led all SIUE players serving her way to a 13-8 overall record.

With a 6-2 record in the GLVC, she will play No. 1 this year and take the place of Kim Mulherin. Along with Stanley, Mulherin was able to claim All-GLVC honors for the 2000 season in her senior campaign as a Lady Cougar.

Leadership will come from juniors Keli Keener, Laura Zeeb

and sophomore Coryn Reich.

At the end of the 2000 season, Keener finished with a .500 conference record going 4-4. Zeeb spent most of the season at the No. 3 spot on the Lady Cougar roster finishing with a 7-8 GLVC record.

"We have so many talented players and many of them are very equal in abilities," Logan said. "It will be hard to pick a set roster because of all the ability on this team."

Although Zeeb had a solid spot in singles action, she managed to play doubles with four different Lady Cougars throughout the season including a 4-0 record with Stanley.

SIUE will hope to get a season similar to last year from Reich. As a freshman, Reich was able to total a 10-7 overall record and 6-1 conference record.

"Laura and Coryn will be contending with each other all year," Logan said. "We have a lot to look forward to this year. It should be fun watching."

Last season SIUE steadily improved as the year pressed on, and despite returning a solid team, Logan recruited two players from Belleville East High School.

The first of the acquisitions was Chrissy Yingst, an all-state competitor who amassed a personal record of 131 wins and only 31 losses in her career as a Lancer.

"Chrissy can potentially be a major player right from the start," Logan said. "She is already one of the strongest players on our team."

To improve the team further the search didn't go any farther than Belleville. Logan recruited Yingst's teammate, Allison Coats.

"Belleville East has one of the best girls' high school tennis teams in Illinois," Logan said. "This will make our team much stronger and deeper up and down the lineup."

In addition to having a roster full of great potential, the Lady Cougars will also have an advantage they aren't familiar with, starting their season off on their own courts at SIUE.

The past couple of seasons the Lady Cougars have had to start the season at Edwardsville High School.

But this year the newly finished courts will be the sites for SIUE's first home match.

"We have some of the nicest tennis courts in the area," Logan said. "I'm really excited and this gives our team a new mental advantage."



## Services include:

1. Personal Counseling
2. Issues which interfere with academic success
3. Sexual Assault Counseling and Programming
4. Crisis Services

<http://www.siu.edu/COUNSELING/>

All services provided are free of charge.  
All counseling and advocacy services are confidential.

## Counseling at these locations:

1. 4-Corners Cougar Village Entrance
2. Health Services

## Hours:

Monday - Friday  
8:00 a.m. - 4:30 p.m.

## Evening hours:

Monday till 6:30 p.m.

Thursday by appointment only

Walk-In appointments available

**After Hours Crisis Services please call 650-3324 or 911**

**Call 650-2197 for an appointment**

The St. Louis Gateway Classic Sports Foundation Proudly Presents

**Kentucky State University vs. University of Arkansas Pine Bluff**

Saturday, September 29, 2001  
4:00 p.m.  
Trans World Dome  
St. Louis, MO.

For Hotels, Call The St. Louis Convention & Visitors Commission At (800) 916-8926

**Ticket Prices:**  
\$15 Terrace Level  
\$25 All Concourse Levels  
\$30 Club Seats

Produced In Cooperation With The Missouri Division Of Tourism

**For Tickets Call Ticket Master 314-421-4400 or 314-621-1994**

Featuring The Battle Of The Bands  
Sponsored by Missouri Lottery

Website Address: [www.gatewayclassic.com](http://www.gatewayclassic.com)  
E-Mail Address: [sports@gatewayclassic.com](mailto:sports@gatewayclassic.com)  
Created & Designed by: Gray Communications & Marketing, Inc.



# WELCOME TO SIUE FROM HEALTH SERVICE!

WHERE AND WHEN  
IS HEALTH SERVICE AVAILABLE?

JOHN S. RENDLEMAN HALL  
ROOM 0214, (LOWER LEVEL)

OFFICE HOURS:  
MONDAY THROUGH FRIDAY  
8:00AM - 4:30PM

MONDAY AND THURSDAY  
4:30PM - 6:30PM  
(OFFICE WORK ONLY)

[www.siu.edu/HEALTH](http://www.siu.edu/HEALTH)



PHOTO COURTESY PHOTO SERVICES

Last Season the Lady Cougars tennis team finished third in the Great Lakes Valley Conference with a regular season record of 7-2.

[www.thealestle.com](http://www.thealestle.com)

## Career Development Center

*The Point to Start!*

Need career advice?

Want to explore a career field?

Looking for a position?

Need information on resume writing, interviewing, job search, etc?

Cougar Jobline and On-line Registration

[www.careers.siu.edu](http://www.careers.siu.edu)

**Career Development Center**

**3126 Founders Hall**

**(618) 650-3708**

**Services:**

- \*Career Counseling
- \*Cooperative Education
- \*On-campus Interviews
- \*Assessment Instruments
- \*Career Resource Center
- \*Resume Referral
- \*Career Class AD117
- \*IMAGE Seminar February 2, 2002

**Career Fairs:**

- \*Oktober Career Fest  
Wednesday, October 3, 2001
- \*Career Network '02  
Wednesday, February 27, 2002
- \*Education Career Fair '02  
Thursday, February 28, 2002



# Student Leadership Development Program and Volunteer Services

## Orientation

The Student Leadership Development Program and Volunteer Services provides you with the building blocks for future careers through the Leadership Modules, University & Volunteer Services, IMAGE, Stephen Covey's Seven Habits of Highly Effective People®. There are many benefits to joining this free and self-paced program.

Please join us and discover the opportunities available through the Student Leadership Development Program and Volunteer Services.  
SLDP Orientations - Peck Hall Computer Lab 1410

August 21, 2001 2:00 & 6:30 p.m.  
August 22, 29, 2001 4:30 p.m.

**SLDP Student Meeting**  
**August 28, 2001**  
**4:30 p.m.**  
**University Club, MUC**  
**(Snacks will be served.)**

All new and returning students of Student Leadership Development Program and Volunteer Services (SLDP) along with students interested in learning more about the program are invited to a Student Meeting to hear about upcoming volunteer projects including computer rehab, on-line mentoring, Fairmont City Medical Fair, Share Food Co-op program, Holiday Volunteer Projects of Christmas Baskets, and Break Trips.

Don't Just Sit There Get Involved! See the world in a new light, meet new people, and make a difference. Come JOIN US!

## Fall Modules

Outstanding community, government, and business leaders present interactive, thought provoking, and professional skill building sessions. Fall 2001 presenters include State Representative Jay Hoffman, John Baricevic, St. Clair County Board Chairman; Judy Shepard, National Speaker; and Lech Walesa, former President of Poland & Solidarity Labor Movement.

**8/28/01**  
Module 11, 2:00 p.m.  
Role Models & Risk Takers  
Jay Hoffman,  
Illinois State Congressman  
Illinois Representative District 112  
University Club, MUC  
Module 1, 6:30 p.m.  
Leadership Characteristics:  
You Are A Leader  
Sandra Moore, President  
Urban Strategies  
University Club, MUC  
**9/4/01**  
Module 12, 2:00 p.m.  
Goal Setting & Delegating Effectively  
Dr. Ed Hightower,  
Superintendent  
Edwardsville School District  
University Club, MUC  
Module 2, 6:30 p.m.  
Civic Responsibility & Citizenship  
Sister Mary Ann McGivern  
Peace and Justice Advocate  
University Club, MUC  
**9/11/01**  
Module 13, 2:00 p.m.  
Effective Meetings  
Dave Heth, Financial Affairs Director  
SIUE  
University Club, MUC  
Module 3, 6:30 p.m.  
Community Service:  
Opportunities & Responsibilities  
Michael Yarbough,  
Program Coordinator  
Community Outreach, St. Louis Rams  
University Club, MUC  
**9/18/01**  
Module 14, 2:00 p.m.  
Major Influences in the Political  
Process  
Matt Rosen,  
Alumni Relations Manager  
CORO Midwestern Center  
University Club, MUC  
Module 4, 6:30 p.m.  
Effective Communication  
Cherie Hambleton, Campus Chaplain  
SIUE United Campus Ministry  
University Club, MUC

**9/25/01**  
Module 15, 2:00 p.m.  
Community Change:  
What a Leader Needs to Know  
Dennis Knobloch  
Monroe County Clerk and Recorder  
University Club, MUC  
Module 5, 6:30 p.m.  
Group Process  
Lt. Col. Joel Hillison  
SIUE Army R.O.T.C.  
Student Fitness Center  
**10/2/01**  
Module 6, 2:00 p.m.  
Assess Your Service & Leadership  
Style  
Candace Mark,  
Director Resource Development  
Beverly Farm, Godfrey, IL  
University Club, MUC  
Module 16, 6:30 p.m.  
Developing Self Esteem  
Sarah Bradbury,  
Counseling Services Coordinator  
SIUE Counseling Services  
University Club, MUC  
**10/9/01**  
Module 7, 2:00 p.m.  
Conflict Resolution:  
Negotiating Differences  
Anthony Vinson  
Emergency Services and Disaster  
Coordinator  
University Club, MUC  
Module 17, 6:30 p.m.  
Leading Your Peers  
Dwayne Bess, Student Body President  
Brian Wallheimer, Alestle Editor  
University Club, MUC

**10/16/01**  
Module 18, 2:00 p.m.  
Motivating Others  
Bill Hatter, Vice President & COO  
Big Brothers/Big Sisters of  
Southwestern Illinois  
University Club, MUC  
Module 8, 6:30 p.m.  
Human Relations  
Denise Becker  
Work Force Consultant  
University Club, MUC  
**10/23/01**  
Module 19, 2:00 p.m.  
Understanding the Organizational  
Climate  
Larry McCulley, Corporate Director  
for Information & Education  
Southern Illinois Healthcare  
Foundation  
University Club, MUC  
Module 9, 6:30 p.m.  
Cross Cultural Awareness  
Liz Tarpey, Asst. to the Provost &  
Vice Chancellor  
SIUE  
University Club, MUC  
**10/30/01**  
Module 20, 2:00 p.m.  
Analyzing Public Perception  
John Baricevic, Chairman  
St. Clair County Board  
University Club, MUC  
**10/31/01**  
Module 10, 7:00 p.m.  
Values & Ethics  
Judy Shepard  
National Speaker  
Meridian Ballroom, MUC  
**11/6/01**  
Module 21, 2:00 p.m.  
Leadership Challenges for Men &  
Women  
Lois Gregson, Asst. V.P.,  
Option Specialist  
Jack Holcomb, Development &  
Training Specialist  
Stifel, Nicolaus & Company, Inc.  
MUC  
Module 22, 6:30 p.m.  
Professional Etiquette  
Jeff Griffin, SIUE Career  
Development Center  
Suzanne Kutterer-Siburt, Asst.  
Director Leadership Development  
University Club, MUC  
**11/9/01**  
Special Module, 5:00 p.m.  
Lech Walesa  
Former President of Poland &  
Solidarity Labor Movement  
In Collaboration with ARTS&ISSUES  
Meridian Ballroom, MUC  
**11/13/01**  
Module 23, 2:00 p.m.  
Leadership Challenges for Minorities  
Megan Macaraeg, Field Coordinator  
Stand for Children  
University Club, MUC  
Module 24, 6:30 p.m.  
Managing Stress  
Mary Baya, Coordinator  
SIUE Wellness Program  
SIUE Wellness Center, Student Fitness  
Center  
**11/27/01**  
Volunteer Service Structured  
Reflection  
2:00 & 6:30 p.m.  
Suzanne Kutterer-Siburt, Assistant  
Director, Leadership Development  
University Club, MUC

## Volunteer Services

Come volunteer with us to learn about the community, do something different, meet new people, and have fun! Volunteer also looks good on the resume!

### Individual Volunteer Placement is Available

Individual Volunteer Placement along with Academic Service Learning opportunities are available throughout the St. Louis and Metro-East metropolitan area and within the University Community. The Student Leadership Development Program has over 300 volunteer listings where students may be placed for volunteer or service learning experiences.

### Action! Days Volunteer Service Projects. 8:00 a.m. to 3:00 p.m.

Action! Days are Saturday volunteer opportunities, which enable students to work as a group and participate in one-day community service projects. Transportation is provided. Meet in parking Lot B. Advance registration is required.

### 2001

September 15, 2001 - Day of Caring, Boy Scout Camp, Godfrey, Illinois  
October 13, 2001 - Special Event at Beverly Farm, Godfrey, Illinois  
October 27, 2001 - Medical Fair, Fairmont City, Illinois (preparation dates TBA)  
**2002**  
January 12, 2002 - One-Day Urban Plunge, East St. Louis, Illinois  
February 16, 2002 - Army Corp of Engineers, Carlyle Lake, Carlyle, Illinois  
April 13, 2002 - Health Fair, Cahokia, Illinois (preparation dates TBA)  
TBA - Open Door/Puertas Abiertas Project; Washington Park, Fairmont City, and E. St. Louis, Illinois

### Voter Registration

September 11-13, 2001 - Voter Registration Drive, Goshen Lounge, MUC  
January 29-31, 2002 - Voter Registration Drive, Goshen Lounge, MUC

### Hair Connection

Ongoing project on campus.

### Holiday Volunteer Opportunities

November 22, 2001 - Thanksgiving Dinner, Belleville & East St. Louis, Illinois  
December 9-12 & 18-20, 2001 - Christmas Baskets, East St. Louis, Illinois  
December 15, 17, 18, 2001 - Christmas Baskets, Share Food, Granite City, Illinois  
December 25, 2001 - Christmas Dinner, East St. Louis, Illinois  
Share Food - Fall 01/Spring 02 - Saturday 9:00 a.m. to 12:00 p.m.  
Share Food Co-op is based out of Community Care Center, Granite City, Illinois.  
Volunteers are needed to assist with packing food for distribution and carrying food out to vehicles.  
August 25 - September 22 - October 20 - November 17 - December 15  
January 26 - February 23 - March 23 - April 20 - May 18 - June 22  
Computer Rehab - Fall 01/Spring 02 - Saturday 9:00 a.m. to 1:00 p.m.  
September 8 - October 6 - November 10 - December 1  
January 12 - February 9 - March 2 - April 6  
Salus Place - Fall 01/Spring 02 - Saturday 9:00 a.m. to 12:00 p.m.  
Salus Place is a transitional housing program for homeless, HIV/AIDS infected clients. Volunteer opportunities include assisting residents, staffing special events, shopping for residents, cleaning facilities, and performing yard work.  
September 22 - October 20 - November 17 - December 15  
January 26 - February 23 - March 23 - April 20

### Break Trips

Spring Break to the Cherokee Nation Indian Tribe and Haiti are available to students who wish to participate in extended overnight volunteer trips during break periods. Advance registration is required.  
March 10-14 Spring Break Trip: Cherokee Nation, Oklahoma  
May 5-12 Washington, D.C.  
May 12-18 Summer Break Trip: Haiti  
Volunteer Fair - 9:00 a.m. to 2:00 p.m., September 12, 2001 and January 30, 2002, Goshen Lounge, Morris University Center  
Meet area volunteer non-profit and governmental agencies and learn how you can make a difference in the community, become involved, meet new people, and gain skills.

## Spring Volunteer Fair

September 12, 2001 - January 30, 2002 - 9:00 a.m. to 3:00 p.m.; Goshen Lounge, MUC  
The fair provides students opportunities to learn about off-campus volunteer sites. Meet area volunteer non-profit and governmental agencies and learn how you can make a difference in the community, become involved, meet new people, and gain skills.

## Seven Habits of Highly Effective People®

Seven Habits of Highly Effective People® is a personal development program designed around the book of the same title by Stephen Covey. In this program, students learn about values and how to keep their life in balance. Stephen Covey is a nationally recognized leadership and management consultant for business and government.  
Advance registration is required. The student manual is \$25.00.

Fall 01 Session - Instructor: Frank Akers - Wednesday 2:00 p.m. to 4:00 p.m.  
September 5, 12, 19, 26 - October 3, 10, 17, 24, 31 - November 7, 14, 28,  
Spring 02 Session - Instructor: Mary Rast - Thursday 11:00 a.m. to 12.30 p.m.  
January 24, 31 - February 7, 21, 28 - March 7, 21, 28 - April 4, 11, 18, 25

For more information on the Student Leadership Development Program and Volunteer Services, for calendar information, or to sign up for any of the programs or projects, call the Kimmel Leadership Center at 650-2686 or e-mail skutler@siue.edu. Visit the Student Leadership Development Program and Volunteer Services at [HYPERLINK http://www.siue.edu/KIMMEL](http://www.siue.edu/KIMMEL). The Kimmel Leadership Center is located on the first floor of the Delyte W. Morris University Center.



# for sale personals **Classifieds** wanted misc.

◆ PAGE 54

A l e s t l e

THURSDAY, AUGUST 23, 2001 ◆

## HELP WANTED

Looking for a part-time individual who likes working with kids. We have an opening for a District Advisor to newspaper carriers. Responsible for finding new carriers, training and delivering routes. Afternoon and Saturday mornings. If interested, call Intelligencer office at 656-4700 ext. 20.  
8/30/01

**Crafters wanted** for October Craft Fair. Call 692-9694 for details.  
9/11/01

**Laurie's Place** Downtown Edwardsville. Bartenders needed days or nights. Call 656-2175, ask for Laurie or Cindy.  
8/23/01

**Help Wanted:** A reliable person to assist with administrative and fund-raising duties for a local children's home. Part-time position. Competitive pay. Please call 451-0758.  
8/23/01

## FOR SALE

**Toshiba Tecra 740CDT Laptops,** Windows '98, 144 RAM, 3GHD CD/Floppy. Modem. Like new. Loaded powerful machine. Great for school. \$399. 277-8696.  
8/30/01

**Multimedia Color TV and Hitachi VCR,** Bought from overseas. Plays all types of video tapes PAL/SECAM/NTSC4.43. Both for \$250. 277-8696.  
8/30/01

**KNOW YOUR  
WORLD**

**READ THE ALESTLE**

**Check our new  
Web site  
www.thealestle.com**

- \* **Up-to-date information**
- \* **Web polls**
- \* **Comment on stories**

**Know your world  
Read the Alestle**



Be treated like the princess you are!!!  
Limo ride and deluxe pampering with FREE admission and drinks at St. Louis clubs  
10pm-2am Tue.-Wed.  
You and 9 Friends  
Only \$21 each  
1-888-833-9067

**"One man's vulgarity is  
another man's lyric."**

**-John Marshall Harlan  
U.S. Supreme Court Justice, 1971**



## CONVENIENT LOCATIONS:

1610 Troy Road, Edwardsville, IL  
2620 Washington Ave., Alton, IL  
2200 Madison Ave., Granite City, IL  
901 S. State St., Jerseyville, IL

**You take care of your school work!  
and let Rapid Lube take care of your car!**

**Bring this Ad to Rapid Lube and Save \$5 !**

Save \$5 cash on Castrol® Full Service oil change with this ad  
**Full Service includes:** up to 5 quarts Castrol® 10w30 oil, a new oil filter, complete lube, 15 point check and fill, vacuum front interior and a free litter bag. The \$5 discount will be deducted from materials.

expires 5/25/02

coupon not valid with any other special offer

## Do You Have The Eye?



**The Alestle** is looking for a few good men and women to join its photography staff.

- 35mm format experience required, black-and white development and printing is preferred.
- Having a 35mm SLR is preferred.
- Digital imaging experience is a plus.
- All majors are welcome to apply.

Apply for employment at the the Alestle office on the second floor of the Morris University Center.

Contact Editor in Chief **Brian Wallheimer**  
Mon.-Fri., 8a.m.-4:30p.m. in **The Alestle** office.  
**650-3528.**



# gear up



•Men's •Women's •Children's  
Name Brand Apparel & Footwear



MONTCLAIRE CENTER  
656-3875



Free Lucky Brand T-shirt  
with purchase of any Lucky Brand Denim Jeans!!  
Offer Good Monday, August 20th  
-Sunday, September 2nd!  
One per customer. T-shirt value \$24.



**Welcome Back Students**

**From**

***Hollywood Tan***

**FREE TANS**

**This Saturday, August 25, 2001  
8:00 a.m.—7:00 p.m.**

**Members get  
FREE  
UPGRADES**

**No Member-  
ship Fees!  
\$17.50**

**All 10  
Locations**

23 Junction Drive, Glen Carbon, IL  
(in front of Wal-Mart, next to Denny's)

**656-TANN (8266)**

*Call Today To Make Your Appointment at*

***Hollywood Tan***