

Index

- News .....1-4
- Opinion .....5
- Lifestyles .....6-7
- Sports .....8-10
- Puzzles .....11
- Classifieds .....12

# The Alestle

Alton - East St. Louis - Edwardsville

**Pomp and circumstance**  
 Fall 2006 Graduation  
 Special Edition - see inside

**Happy holidays**  
 The Alestle will resume  
 publication Tuesday, Jan. 9

Thursday, December 7, 2006

www.thealestle.com

Vol. 59, No. 30

## Safe and sound

### SIUE residence halls pass KMOV investigative report

by Catherine Klene  
 Alestle News Reporter

Residence halls become a second home for college students during the year.

Recently, KMOV News Channel 4's Steve Chamraz tested out just how safe these "second homes" are in the St. Louis area.

Chamraz became curious about residence hall safety after hearing of repeated thefts at Washington University and an on-campus rape at Southern Illinois University Carbondale last year.

"We wanted to see just how well protected dorms were in the area," Chamraz said.

Chamraz and a producer went undercover at four Metro-East universities: Lindenwood University, Washington University, University of Missouri-St. Louis and SIUE. At each campus, the producer attempted to enter a residence hall and reach a common area within that building.

At each university, the producer waited outside the residence hall until another student with a key entered and let the producer in as well, a process the report called "tailgating."

SIUE was the only school where the producer could not enter the building. He was stopped at the front desk and asked to show his ID. When he had none, the front desk worker asked him to leave the building.

However, the producer was successful in reaching a common area at Washington University and Lindenwood University.

While the producer was able to enter the building at UMSL, he was unable to get onto the floors because UMSL has a two key system. One key is used to enter the building, and the other key is used to gain access to

individual floors.

"I was surprised that more schools didn't have 24 hour check points," Chamraz said.

In addition to being the only residence halls with around-the-clock security, SIUE also had the lowest reported burglaries of the other schools.

According to the report, SIUE had 11 reported burglaries in the residence halls from 2004 to 2005.

Housing Director Mike Schultz credits the low crime rates to the security system and staff at the entrance of each residence hall.

He said most of the burglaries during that time period were "not a violation of security," but most likely a resident entering unlocked rooms and taking personal belongings.

"We're pleased that the systems work the way we've designed them," Schultz said. "We're very proud that our staff handled the situation with the undercover reporter in the appropriate manner."

Freshman Eden Haycraft and sophomore Katie Mosher work at the front desk of Prairie Hall and are responsible for making sure each resident swipes his or her Cougar Card before entering the building.

"You can only get in with an ID," Haycraft said.

"There are no exceptions to the rule," according to Haycraft. "Even if it's their dad and his daughter is down the hall."

If a student brings a guest to a residence hall, he or she must sign the guest in and provide a photo ID for them. The student is then responsible for the guest at all times.

"We enforce the policy that if we see (a resident) walk by without their guest, they will be written up," Haycraft said.



Katy Hartwig/Alestle

As a front desk manager at Woodland Hall, one of senior criminal justice major Brian Wheeler's jobs is to ensure building security.

SECURITY/pg.3

## Minimum wage bill passes House and Senate

by Emily Siemer  
 Alestle News Reporter



Last week, Illinois lawmakers approved a bill to increase the minimum wage from \$6.50 to \$7.50 per hour, beginning in July of 2007.

The increase is \$2.35 greater than the federal minimum wage, making Illinois' minimum wage the fourth highest in the country.

The law also includes a provision that increases the minimum wage by 25 cents annually until 2010, an overall increase of 27 percent. A full-time worker will then make over \$17,000 per year.

Gov. Rod Blagojevich, who spearheaded this legislation earlier in the year, is expected to sign the bill. Regarding the increase, Blagojevich said in a Nov. 30 press release, "It means more than \$2,080 a year in

extra wages next year for workers to meet the obligations of daily life."

Numerous unions worked to help pass the increase, including the Service Employees International Union Illinois Council and the Illinois Federation of Teachers.

"We applaud Gov. Blagojevich for championing this legislation and the lawmakers who voted in favor of this important piece of legislation," Illinois AFL-CIO President Margaret Blackshere said. "It was the right and moral thing to do."

State Rep. Jay Hoffman and State Sen. Bill Haine both voted in favor of the bill.

Junior Kerri Melm, who works at Bobby's Frozen Custard in Maryville, favors the increase.

"It will help a lot," Melm said.

When school is in session, Melm must cut her hours back in order to

dedicate more time to her classwork.

"During the school year, a dollar more will help with rent and anything like that," she said.

Junior education major Zac Medema agreed.

"It'll help with living expenses. It'll help to pay for the groceries and stuff like that," he said. "An extra dollar will definitely help out."

Freshman Tashana Turner points out a possible downside.

"For some people, that may be too much, because now you can start (working) at 15, so some 15 year olds don't need it as much as other students," she said. "They may end up having problems, but other than that, I like it a lot."

Emily Siemer can be reached at alestlenews@gmail.com or 650-3527.



## Police Reports

### Traffic

#### 12-4

Police issued Andrew Roland citations for speeding and the operation of an uninsured motor vehicle on Stadium Drive.

Police issued Ashley Hemann a citation for speeding on South Circle Drive.

#### 12-5

Police issued Michael Strok a citation for speeding on South University Drive.

Police issued Stephen Stosberg a citation for speeding on South University Drive.

Police issued Jill Schrimpf a citation for speeding on South University Drive.

The Alestle  
congratulates its  
Fall 2006  
Graduates:

Steve Britt  
Schalene Houston  
Aaron Sudholt

# Plans for new Science Building underway

by Catherine Klene  
Alestle News Reporter

An old part of SIUE will be getting a fresh, new look over the next two years.

Design plans are underway for a new science building and a complete renovation of the current structure.

"Our goal is to fully modernize the existing building and build a new building (to deal with) overcrowding," Assistant Vice Chancellor of Administration Richard Walker said.

Walker explained that the demand for science courses has exceeded the current building's capacity.

"The university hired Hastings and Schivetta Architects to help us through the planning process that will lead us to the design process," Walker said.

The planning process included several meetings with faculty and staff members to assess their needs and the needs of the students.

"The biggest issue is creating new space and the appropriate amount of space," Walker said.

The current Science Building, constructed in 1966, houses classrooms, offices, teaching labs and research labs.

There was a substantial amount of lab space 40 years ago, explained Walker, but now many more students are interested in degrees requiring lab work.

Chair of the Office of Science and Mathematics Education Marilyn Hasty said space is the main issue for everyone.

"We have desperately outgrown what we have," Hasty said.

Hasty said the architects listened to the departments needs, "both immediate and future."



Andy Rathnow/Alestle

**Junior biology major Brian Moore studies in the first floor hallway of the Science Building. Plans call for construction of a new building and a modernization of current facilities.**

Among Hasty's requests were more space, more modern equipment and a secured space for important files and expensive technology.

Chemistry Department Chair Bob Dixon also met with the architects.

"The meeting was very helpful," Dixon said.

"The Chemistry Department wants 'the same things we have now, but better and newer,'" Dixon said.

Dixon also said the department needs a lot more than what they currently have.

With all the issues the current Science Building has, Walker assured students the university has not simply ignored them over the years.

"The long term answer is to conduct a major renovation," Walker said, noting that there was no short-term solution.

The renovation will take place in two parts. The first will be to construct a new science building. This building is expected to have offices and labs.

The second is to renovate the old building, which will house classrooms and offices.

The state of Illinois is expected to finance the construction of the building, projected to cost \$53 million.

According to Walker, it will take nine months to a year to design the building, and approximately two years to construct.

The earliest construction will begin in next fall. Walker said it is possible that students who attend SIUE now could be performing lab work in the new building in two years.

Catherine Klene can be reached at [alestlenews@gmail.com](mailto:alestlenews@gmail.com) or 650-3527.

## Congratulations and Good Luck!

The Deans, Faculty and Staff  
of the College of Arts and Sciences  
wish you success as you draw  
on the CAS Characteristics and Capabilities  
in your lives and careers.

Communication  
Critical Thinking  
Problem Solving & Framing  
Knowledge

Integration of Knowledge  
Self Development  
Citizenship  
Life-Long Learning



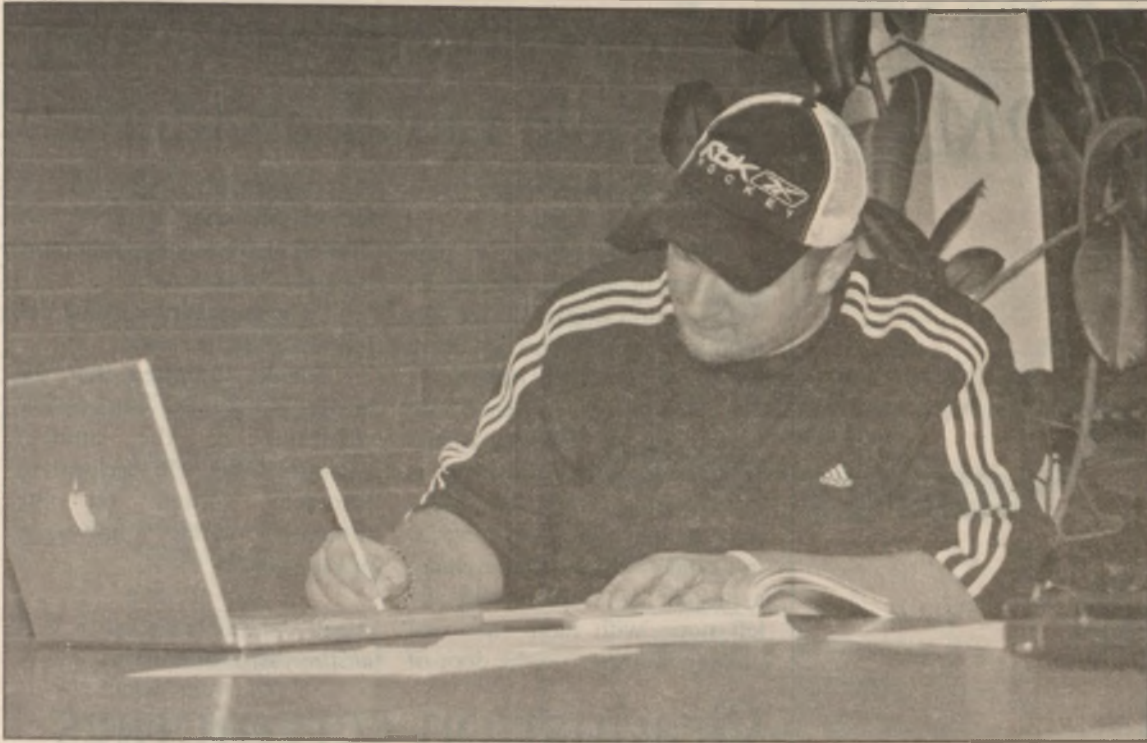

Andy Rathnow/Alestle

Preparing for final exams, junior history education major Will Scherer studies class material. Final exams are scheduled for next week.

# 3, 2, 1: Finals countdown begins

by Kyle Wiese  
Alestle News Reporter

Ready or not, finals are almost upon us. SIUE students are running out of time to prepare for the end of the semester.

According to Bluff Hall Resident Assistant Heather James, "The (residence halls) are moving to 'morgue rules,' meaning that quiet hours will be in effect all 24 hours of the day. The quiet hours start on the Friday preceding finals week, which is Dec. 8."

Sunday, students can also enjoy a Resident Housing Association-sponsored midnight breakfast in the Bluff Hall Multifunction Room.

While there are numerous programs in place to help them prepare, students such as sophomore elementary education major Jim Peck know that final results are ultimately up to them. Peck said he spreads out his study schedule.

"I like to look at my notes for the tests the week before finals and really study hard for most of them a night or two before," said.

He said the trick is to maximize the time allotted during the day, so that long nights of studying can be avoided. Other students, however, prefer to work under pressure.

"Usually, I cram for tests the night before," Elizabeth Scott, a freshman nursing major said. "During the week before finals, I want to be able to get more sleep. I want to spread out my studying for finals more."

According to a student counseling Web site of Washington State University, VetMed, setting aside time to take a break is a major key to avoid burn out of studying. Too much last minute cramming will

lead to an information overload. Healthy eating is also a good idea, beginning with a good breakfast. It is the best way to start a day full of intense studying, according to the site.

Not only can the stress level rise for students on the SIUE campus, but stress can go up for employees as well. The Starbucks employees will be among the busiest of the bunch.

"Finals week is not necessarily busier, because we are busy all the time, but it is definitely busier after midnight," Starbucks employee Erin Baker said.

Starbucks will have the same hours as usual, staying open until 2 a.m.

For those who do not live on campus or have no access to such programs, students such as junior psychology major Ashley Lamb said to prioritize their finals based on class standing.

"I study for the one I depend on more for the grade," Lamb said.

Lamb added that students should "just take one final at a time."

Lovejoy Library is also extending its hours to help students prepare for finals. The library will be open from 10 a.m. to 10 p.m. Saturday, noon to 1 a.m. Sunday, 7 a.m. to 2 a.m. Monday through Wednesday.

In any case, the university looks to minimize distractions so students can study.

"I feel that I can be adequately prepared for everything that I need to be prepared for. It does not really bother me," freshman accounting major Ben Holmes said.

Kyle Wiese can be reached at [alestlenews@gmail.com](mailto:alestlenews@gmail.com) or 650-3527.

## SECURITY from pg. 1

Haycraft and Schultz believe these measures increase safety for students.

"I feel very safe because of the (ID) cards, and you have to sign your guests in," freshman and Prairie Hall resident Jenna List said.

Other Prairie Hall residents such as freshmen Cory Hoke and Austin Baughman feel these policies are too extreme.

"It's good that it's safe," Baughman said, "but it's strict."

"If (a student has) a Cougar Card, they should just be able to

go any place," Hoke added.

Mosher disagreed.

"It may be strict," Mosher said, "but it's for their security."

Catherine Klene can be reached at [alestlenews@gmail.com](mailto:alestlenews@gmail.com) or 650-3527.

## DeRousse Counseling & DUI Services

George DeRousse  
CRADC, BSW  
618.692.4384

Belleville • 100 West Main • Suite 2 • 277-7616  
Edwardsville • #3 Sunset Hills • Executive Park Suite 2 • 692-4DUI(4384)  
DUI Risk Education and Level II & III Treatment

## PENN STATION EAST COAST SUBS

Where it's all about good taste.<sup>®</sup>  
Here in Illinois!

10% discount for all SIUE Students,  
Faculty, and Alumni Assn (with ID)

618 632-PENN

2085 West Highway 50 (O'Fallon Plaza) • Fairview Heights

## Sundazzlers

5 Tans for \$10

1 Month Unlimited Tanning  
\$25

Receive a Free Bottle of Hempz with this purchase

1 Week Unlimited Tanning for  
\$10

HOT  
NEW  
BULBS!

☆☆☆  
Cheapest  
Lotion in  
Town  
☆☆☆

First  
Tan  
Free

Call 656-UTAN (8826)

6455 Center Grove Rd., Suite 101 • Edwardsville, IL 62025

## Frustrated With Living On Campus? Are You Sick Of Your Roommate?



Your Off-Campus Housing Specialists  
Can Help!

- Spacious 2-Bed, 1.5 Bath Townhomes
- Fabulous 3-Bed, 2.5 Bath Townhomes w/Family Room
- All Kitchen Appliances
- Washer / Dryer Connections
- Private Patio or Deck
- Free Expanded Basic Cable TV
- Reserved Parking
- Professionally Managed and Maintained
- 24 Hour Emergency Service

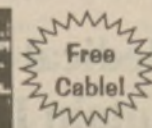

Cherry Hills Properties, Inc.  
11 South Cherry Hills  
Edwardsville, IL 62028

(618) 692-9310  
[www.rentchp.com](http://www.rentchp.com)





# CONGRATULATIONS GRADUATES...



As we celebrate your accomplishments, we wish you a path filled with bright beginnings and continued success in all that you do.  
Congratulations!!

From the  
Morris University Center

## ATTENTION:

Healthy Adult Men and Women  
Looking for Tuition Assistance?

Would You Like to Study  
and Get Paid for it?

**Earn \$400 - \$4000**

### You May Qualify if:

- You are a healthy adult, male or female (18 or older)
- Take no medications on a regular basis
- Have no current health problems
- Available for 24 - 48 hour stays at our facility

You can earn hundreds of dollars and help generic drugs obtain FDA approval. Gateway Medical Research, Inc. has been conducting research for pharmaceutical companies for years and thousands of people have participated. Find out how easy it can be to earn \$\$\$, call our recruiters at (618) 655-0661 or (636) 946-2110, or visit our website at [www.gatewaymedical.com](http://www.gatewaymedical.com)



Gateway Medical Research, Inc.  
400 Fountain Lakes Blvd.  
St. Charles, MO 63301



## University investigating possible racial incident

Alestle News Report

Although no law enforcement action followed an incident in Cougar Village last month, the situation is being pursued by university officials.

According to Associate Vice Chancellor for Student Affairs Jim Klenke, the university is investigating a possible racial incident that took place Nov. 10 in Cougar Village. That evening, a juvenile non-student allegedly left notes with racial slurs and graphic drawings on the door of

the apartment occupied by juniors Sheikera Balentine and Theresa Layne and sophomore Amanda Banks.

"The university is taking this seriously," Klenke said.

Klenke indicated that the university is looking into possible violations of the Student Conduct Code. He declined to comment further on the situation, citing university privacy policy.

Alestle News can be reached at [alestlenews@gmail.com](mailto:alestlenews@gmail.com).

## Graduation ceremonies slated for next Saturday

by Laura Cooper  
Alestle News Reporter

SIUE's 89th commencement is just around the corner.

All ceremonies will be Saturday, Dec. 16. The School of Business and the School of Education will have their graduation at 9 a.m.

The College of Arts and Sciences, School of Engineering and College of Nursing will be at 1 p.m.

All ceremonies are located at the Vadalabene Center, and are expected to last about two hours.

Graduates attending the 9 a.m. ceremony are expected to arrive at 8 a.m. for lineup. Graduates for the commencement at 1 p.m. are expected to arrive at 12 p.m.

For more information, visit [www.siu.edu/commencement](http://www.siu.edu/commencement).

Laura Cooper can be reached at [alestlenews@gmail.com](mailto:alestlenews@gmail.com).

## Break hours announced

Alestle News Report

As soon as students start to sweat off the finals, most will be bundling up for the ride home.

Winter break will start officially on Friday, Dec. 15 and will end on Monday, Jan. 8. Some SIUE buildings will only be closed during this time period, though the university itself will be closed from Dec. 25 through Jan. 1.

Textbooks must be returned to the Textbook Service Center, which is located at 200 University Dr., by 4:30 p.m. Tuesday, Dec. 19.

Students will be charged a

penalty fee if they fail to return their textbooks by this date.

Lovejoy Library will be closed from Dec. 23 to Jan. 1. It will be closed the weekend directly after finals, but will re-open on the following Monday through Friday, from 8 a.m. to 4:30 p.m.

Residence halls will close after finals week, and students must be out of the residence halls by 5 p.m. on Friday. However, Cougar Village will remain open. The 2007 spring semester will begin Monday, Jan. 8. Students can pick up their new textbooks Tuesday, Jan. 2.

Let it snow, let it snow, let it snow...then warm up at

## AZTEC TAN

#4 Club Centre, Edwardsville, IL  
(Next to Neruda)  
Phone: 618-692-4531

Need Ideas for Christmas?  
Great Tanning & Hair Care  
Gift Baskets  
Starting at only \$19.99

Give a Gift... Get a Gift!  
Buy One Tanning Package  
Get the Second 1/2 off of equal or lesser value

Aztec Tan & SALON  
Aztec Tan expires 1/15/2007

Cafe Brevé

It's About Feeling Good®  
Shop 'n Save  
FREE WI-FI

YOUR NEIGHBORHOOD COFFEE BAR CAFÉ  
2122 Troy Road • Rt. 159 618.692.6818

- Specialty Coffee
- Fruit Smoothies
- Arctic Blends
- Hand Dipped Ice Cream



**The Alestle**  
Alton - East St. Louis - Edwardsville

**Megan McClure**  
Editor in Chief

**Courtney Rakers**  
Managing Editor

**Kristen Reber**  
Assistant Managing Editor

**Zach Groves**  
Assistant News Editor

**Matthew Bruce**  
Sports Editor

**Katy Hartwig**  
Photo Editor

**Eric Brinkmann**  
Chief Copy Editor

**Heather Wilshire**  
**Darlene Wyatt**  
**Katie Patterson**  
Copy Editors

**Megan Gattung**  
Advertising

**Maurice Bishop**  
**Molly Maurer**  
**Maggie Rhynes**  
Graphics/Production

**Lance Speere**  
Adviser

**Mike Genovese**  
Graphics Supervisor

**Aria Capel**  
Graduate Assistant

**Debbie Roberts**  
Office Manager

**Schalene Houston**  
**Sarah Streubing**  
Office Secretaries

The first copy of each Alestle is free of charge.  
Additional copies cost 25 cents.

#### Letters to the Editor Policy:

The editors, staff and publishers of the Alestle believe in the free exchange of ideas, concerns and opinions and will publish as many letters as possible.

Letters may be turned in at the Alestle office located in the Morris University Center, Room 2022 or via e-mail at [alestleeditor@gmail.com](mailto:alestleeditor@gmail.com).

All hard copy letters should be typed and double-spaced. Letters should be no longer than 500 words.

Please include phone number, signature, class rank and major.

We reserve the right to edit letters for grammar and content. However, care will be taken to ensure that the letter's message is not lost or altered.

Letters to the editor will not be printed anonymously except under extreme circumstances.

We reserve the right to reject letters.

The Alestle is a member of the Illinois College Press Association, the Associated Collegiate Press and U-WIRE.

The name Alestle is an acronym derived from the names of the three campus locations of Southern Illinois University Edwardsville: Alton, East St. Louis and Edwardsville.

The Alestle is published on Tuesdays and Thursdays during fall and spring semesters and on Wednesdays during summer semesters. For more information, call 650-3528.

#### Have a comment? Let us know!

Send us an e-mail:  
[alestleeditor@gmail.com](mailto:alestleeditor@gmail.com)

The Alestle  
Campus Box 1167  
Edwardsville, Ill. 62026-1167



## Foreign-language study should be viewed positively

(MCT) – A new U.S. Census Bureau study analyzing foreign language speakers within the United States is apt to cause some unwarranted hand wringing.

The analysis of 2000 data found that within 14 million U.S. households, people speak a language other than English. In addition, 21 million people spoke English less than “very well.”

Such reports often fuel beliefs that Latino and Asian immigrants today are fundamentally different in their approach to English than the German, Polish and Italian-speaking immigrants of previous waves of migration.

Nothing could be further from the truth. The rates by which immigrant families learn English, generally abandoning their native tongue by the third generation, remains constant,

other studies have found.

In the new study, Missouri and Kansas showed some of the lowest numbers of foreign-language speakers in the nation. Still, some legislators in Missouri have discussed measures to make English the official language of the state. Such unnecessary projects are often based on the mistaken impression that immigrants resist learning English or that they lack loyalty to the United States.

Immigrants are a self-selected, highly motivated population. It takes drive and courage to leave all that is familiar: family, home and country. These immigrants, like those of previous generations, have generally understood that success is tied to learning English. American society can help them by offering adult English classes and funding public schools so children can become fluent in several languages.

Imagine the global business advantage of a U.S. population that is not only proficient in English, but fluent in a variety of the world's other languages as well. Three million households, a fraction of the nation, are “linguistically isolated,” according to the Census study. That means everyone in the home above age 14 has some difficulty speaking English.

But even within those homes, the process by which families become English-dominant is occurring. Often younger family members lead the way for their parents, grandparents, aunts and uncles.

The children absorb English through watching TV, listening to popular music, playing with other children in their neighborhood – in short, by simply living in America.

(c) 2006, The Kansas City Star, Distributed by McClatchy-Tribune Information Services.

Do you have strong opinions and the writing skills to back them up?

The Alestle is looking for guest columnists to contribute to the Opinion page on a regular basis.

For more information, contact Megan McClure at [alestleeditor@gmail.com](mailto:alestleeditor@gmail.com).

#### Corrections:

In Tuesday's issue of the Alestle, the headline of the article “Student government removes, reinstates officers,” was incorrect. The Student Senate did not officially approve the reappointments; the measure will be voted on at Friday's meeting. The Alestle regrets the error.

In article “Women looking for improvements, postseason play in 2006-07 season,” in the Thursday, Nov. 9, issue of the Alestle, two players transferring in were listed with the incorrect schools. Julie Sweetin came from Southeast Missouri State, while Amber Shelton came from Illinois State. The Alestle regrets the error.

## Perhaps we're failing higher education

(MCT) – America's higher education superiority, once taken for granted worldwide, is in danger of slipping away.

Two bipartisan reports, one this week from the National Conference of State Legislatures and another in September from a commission appointed by U.S. Secretary of Education Margaret Spellings, lament growing gaps in colleges' accessibility, affordability and accountability. They see a crisis brewing, especially for poor and minority students.

But more than individual students would lose out. Without diverse, affordable universities, America will be unable to develop a workforce to meet future needs.

Nationally, for every 100 ninth graders who enter high school, only 18 finish college within six years.

While not everyone needs to go to a four-year college, 90 percent of the future's fastest-growing jobs will require some form of postsecondary education.

America has been shortsighted in neglecting higher education. While the United States once dominated the world in higher education attainment, it now ranks 12th among major industrialized nations.

Workforce replenishment helped inspire the creation of “public” universities. Lately, however, many states have slashed higher education funding in favor of other pressing budget needs, including K-12 schools. Legislators wrongly reasoned that colleges could rely on tuition.

That funding retreat has contributed to an astronomical 375 percent increase in tuition and fees since the 1980s, putting college out of reach for increasing numbers of families. Over the same time, the federal government cut back on grants and other aid. The alternative – huge debt – is unbearable. This balance sheet must change.

The Spellings report recommends an easy first step: Simplify the stupefying “Free Application for Federal Student Aid,” or FAFSA, which makes IRS forms look easy.

The National Conference report calls on

state legislatures to incorporate higher education in economic development planning. Legislators should stop funding schools “reactively” in response to job shortages or other crises.

Both reports insist on better accountability. Graduation rates, not enrollment, measure success.

To reduce its dropout rate, higher education must adjust to an evolving demographic. The assumption that most postsecondary education involves 18 to 24-year-olds studying at four-year schools must end. Of today's 14 million undergraduates, more than four in 10 attend community colleges. Nearly one-third are older than 24. Forty percent study part-time.

America needs a flexible, affordable, accountable system to educate its future workforce. Americans shouldn't presume they already have one.

(c) 2006, The Philadelphia Inquirer, Distributed by McClatchy-Tribune Information Services.



## Now Rating: "Deja Vu"



by Colin Covert  
McClatchy  
Newspapers

Deja vu is French for "Haven't I seen this somewhere before?" That reaction will be widespread among audiences for "Deja Vu."

The time-bending Denzel Washington police procedural

shamelessly borrows ideas from Hitchcock's "Vertigo" and "Rear Window," John Woo's "Paycheck" and Van Damme's "Time Cop." And if we include car-flipping highway crashes under the category of "ideas," director Tony Scott swipes a lot of moves out of his own playbook.

Shedding his usual dour demeanor, Washington plays a federal agent who knows that a nice smile or a strategic chuckle can open up a suspect and get the confession flowing. He's brought in to investigate the cataclysmic bombing of a New Orleans ferry by parties unknown, and swiftly recruited by a supersecret surveillance program that needs his street smarts to narrow the focus of their spy work.

Their view screens can look into the past, but there's only one chance to view events before they're

gone forever. Washington's gradual, skeptical acceptance that such a contraption could exist eases us over the same hurdle.

As the investigator focuses on bombing victim Paula Patton, watching her move ever nearer the moment of her death, he develops a past-tense infatuation with the unattainable girl. His interest moves beyond the sentimental when he finds troubling connections between her and the bombing. Soon he's insisting on an unauthorized, untested trip to the past to investigate the girl, foil the bomb plot and save his ideal.

For a film about time, "Deja Vu" is haphazardly paced, slack in some parts and overly frantic in others. Dividing its attention between the police work and Washington's yearning for a girl who may never be able to avoid impending death, it feels as if the story is expanding in opposite directions at once, like an amoeba.

The film regains its moorings as an action-oriented "whodunit" when Jim Caviezel appears as a suspect with bizarre notions of patriotism and sacrifice. His glare could strip paint.

Washington and Patton make an appealing pair, but Tony Scott movies are all about big stunt sequences. When there are boats to blow up, shootouts to stage or autos to demolish, "Deja Vu" shakes off its aura of pleasant-enough hackwork and delivers high-voltage thrills. The rest of the time it is, ironically, forgettable.

(c) 2006, Star Tribune (Minneapolis)

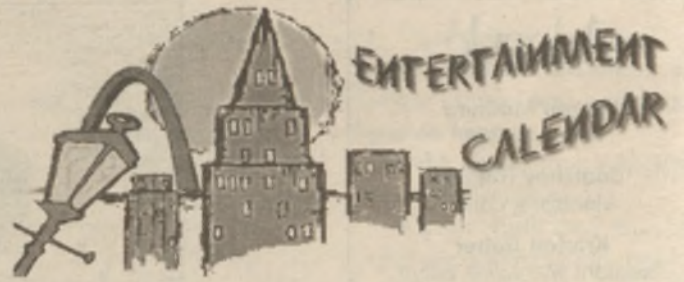

**The Nutcracker:** For general admission costs, watch the classic Christmas ballet Friday, Dec. 8, through Tuesday, Dec. 19, at the St. Louis Washington University's Edison Theatre. To buy tickets, call (314) 935-6543 or go to [www.metrotix.com](http://www.metrotix.com). For more information, call (636) 537-1998.

**Chanukah Festival of Lights:** Celebrate the traditional Jewish holiday with music, dance and a menorah-lighting ceremony from noon to 4 p.m. Sunday at the Missouri Botanical Garden's Ridgway Center. For more information, call (314) 577-9400 or (800) 642-8842.

**Winter Wonderland:** Wander through Ladue, Missouri's Winter Wonderland holiday drive-through at Tilles County Park from 5:30 to 9:30 p.m. through Monday, Jan. 1. For \$9 a vehicle, drive through the display of lights or reserve a carriage for Saturdays. For carriage ride tickets, call (314) 534-1111. For more information call (314) 615-7275.

**Kwanzaa:** Celebrate the African holiday through narrative, music and dance at 7 p.m. Friday, Dec. 29, at the Saint Louis Art Museum. For more information, call (314) 721-0072.

**A Christmas Carol:** Watch cantankerous old Scrooge and lovable Tiny Tim and learn about the Christmas spirit at Fox Theater Friday through Monday, Dec. 15 through Dec. 18. To buy tickets, call (800) 293-5949 or go to [www.metrotix.com](http://www.metrotix.com). For more information, go to [www.fabulousfox.com](http://www.fabulousfox.com).

**Martina McBride's Joy of Christmas:** Watch the Country Music Television-sponsored multimedia event at 7:30 p.m. Friday at the Scottrade Center. For tickets, call (314) 622-5400. For more information, go to [www.martina-mcbride.com](http://www.martina-mcbride.com).

## Say WHAT?

### How are you spending the holidays?

*"Working, and family stuff is very important, at least in my family. Nothing too exciting. (I like) the random things that end up happening - probably a road trip."*

Christopher Miofsky  
senior,  
sociology



*"My girlfriend's having heart surgery on the 27th. We'll probably do something really nice before that and then we'll see how that goes. I'll probably spend a lot of time at the hospital."*

Dustin Williams  
senior, CMIS

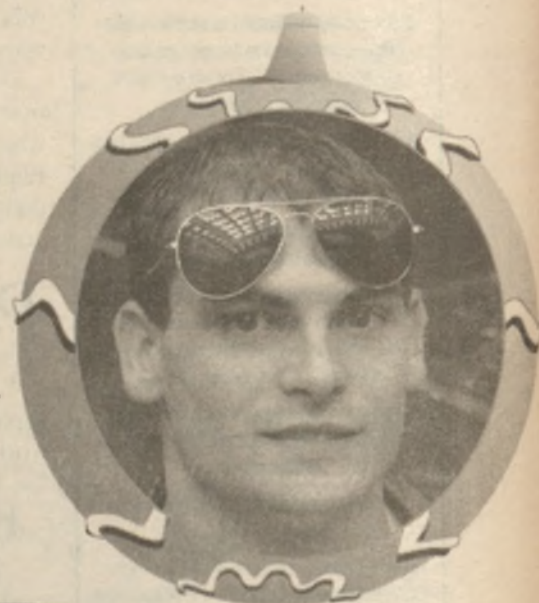

*"I think aside from just hanging out from my family, my friends just kind of have a habit of getting together and finding each other. And not doing homework."*

Sara Randant  
junior, history





# BLESTILE GRADUATION EDITION

## Fall 2006

### Souvenir Edition

### College of Arts and Sciences

ABNER, RACHEL LEA	.BA	COLEMAN, ERIC J	.BS	GRULKE, KEVIN JON, JR	.BA
ADAM, JACQUELIN D	.BLS	COLEMAN, YLANA MONIQUE	.MSW	GUIDA, BETHANY ROSE	.BA
ADAMS-MARKS, ELIZABETH ANN	.BFA	COLES, MICHAEL RIVES	.BS	GUTHRIE, NATHAN D	.BA
ADAMS-MARKS, ELIZABETH ANN	.BS	CONDOMITTI, AMBER NICOLE	.BA	GUTHRIE, NATHAN D	.BLS
ADAMS, KATHRYN ELIZABETH	.BA	COOK, JENNIFER FRANCES	.BA	GUTZLER, ZACHARY DUNCAN	.BA
ADAMS, RAQUEL NICOLE	.BLS	COOPER, SEAN RUSSELL	.BA	HAEGELE, AMBER ROCHELLE	.BA
AGBOKA, TITUS YAO	.MS	COSTON, LAURA B	.BS	HAEGELE, AMBER ROCHELLE	.BA
AMENT, ANDREW STEVEN	.BM	COULTAS, BRADLEY THOMAS	.BS	HAGERTY, RICHARD WILLIAM	.BS
ANDREWS, CHRISTOPHER YAHKETE	.BS	COX, NANCY MARIE	.BS	HAHN, GABRIEL CALVERT	.BA
ANDREWS, KRISTY LYNN	.BS	CRAIN, JUSTIN PAUL	.BA	HAHN, LINDA LEE	.BLS
ANTUNA, ALEXIS ELIZABETH	.BA	CRANFORD, DANIEL LEE	.BS	HALL, HOPE MARIE	.MS
APPIAH-KUMI, FRANCES ANGELA	.MA	CRAWFORD, ANDRIA LYNN	.BFA	HALL, SAKINA TANESHA	.BA
ARMSTRONG, TAMMY ANN	.BS	CREEK, ANGEL VIRGINIA	.BS	HALSTEAD, MARY THERESE	.BS
AUBUCHON, VIVIAN CHRISTINE	.MS	CROUSE, ALISSA SUZANNE	.BS	HAMMEL, SHANNON MARIE	.BA
AULABAUGH, MEGAN ANN	.BS	CUI, XIJING	.BS	HANSON, DAVID MICHAEL	.BS
AVERY, SCOTT EDWARD	.MPA	CURRAN, TALLIN PAUL	.BS	HARDER, JULIE LYNN	.BS
BABCOOK, NATHAN JAMES	.MS	CUTTS, BONITA LATRICE	.MS	HARKEY, JAMES BURTON	.MM
BAKER, JAMES ANDREW	.BS	DANTZLER, SHERESE NICHOLE	.BS	HART, MEAGAN NOEL	.BA
BARBOUR, JENNIFER DANIELLE	.MPA	DAVENPORT, TEREASA A	.MPA	HART, MEAGAN NOEL	.BS
BARGER, STACEY DAWN	.BA	DAVIS, JACLYN MARIE	.BM	HARVEY, KAREN KOLETTE	.BA
BARLOW, COLIN HUNT	.BS	DAVIS, JEANETTE NICOLE	.BA	HASAMEAR, MARK DANIEL	.BS
BAUGHMAN, REBECCA SUE	.MS	DAVIS, MICHAEL RYAN	.BA	HAVING, DEREK LEE	.BS
BEAMS, DEREK BRIAN	.BS	DAVIS, TEPHANISIA CHENEA	.MPA	HAYES, DIANE DENISE	.MA
BEASLEY, EMILY JANE	.BS	DEARDUFF, AMBER LEIGH	.BS	HEADRICK, JERRI LYNN	.MM
BECKETT, LISA DAWN	.MA	DEEDER, ZACHARY OREN	.BS	HICKS, RYAN S	.BS
BELT, BRANDON DEAN	.BS	DENOTTO, MICHAEL THOMAS	.BA	HILBY, BENJAMIN PAUL	.MS
BENSKI, PAULA M	.MS	DESMOND, MARIA BRIITA	.BS	HILL, MEGAN ELIZABETH	.BS
BENZ, ANTHONY GALAN	.BA	DICKERSON, BRADLEY WILLIAM	.BS	HOGAN, AMANDA DANIELLE	.BM
BERG, JESSICA LYNN	.BS	DICRISTOFANO, NATALIE MARIE	.BS	HOLLENKAMP, NICHOLAS JEROME	.BLS
BIBY, JOSEPH T	.MS	DIEHL, CARL JEFFERY	.MS	HOLLIS, GAIL SUE	.MS
BIERBAUM, GRETA MARIE	.BS	DIETZ, ANTHONY MENNO	.BS	HOLMES, CECELIE CHASE	.BS
BIGGS, KATHRYN CURRIER	.BS	DILLARD, DANA DANIELLE	.BS	HOLTkamp, JOHN ANDREW	.BS
BILLNER, MARY GRACE	.MM	DORSEY, ERIN MICHELLE	.BA	HOUGLAND, TIMOTHY CRAIG	.BS
BLACKSHER, LAURA NICOLE	.BS	DREXELIUS, JOSEPH DAVID	.BM	HOUSE, CHRISTINA SUSANNA	.BA
BLAKE, SAMUEL ETIENNE	.BA	DUFF, AMANDA RENE	.BA	HOUSE, CHRISTINA SUSANNA	.BA
BLANKENBAKER, JASON LEE	.BS	DUFFIELD, LAURA ELIZABETH	.BLS	HOUSE, CHRISTINA SUSANNA	.BA
BLASER, ERYN M	.BS	EBBELER, PAUL MICHAEL	.BLS	HOUSE, SHANNA KAYE	.BS
BLIND, JEFFREY RYAN	.BS	ECK, JESSICA MARIE	.BS	HOUSTON, SCHALENE NICOLE	.BA
BOLITHO, ANDREA MARIE	.MS	EDGAR, MATTHEW J	.BS	HUBERT, ATHENA JUNE	.MPA
BOOZER, DAVID LEE	.BS	EDWARDS, DAWN DANIELLE	.BA	HUEGEN, NATHAN A	.BS
BOSWELL, AMANDA JOY	.BA	EDWARDS, KYLE CHRISTOPHER	.BLS	HUEGEN, NEIL CHRISTOPHER	.BA
BRAGG, RACHEL ELIZABETH	.BS	EILERS, ROSS DAVID	.BS	INSKEEP, KELSIE JO	.BA
BRASEL, KLAYTON COLE	.BS	ELLEDGE, MEGHAN LYNNE	.BS	JACKSON, LAKISHA	.BS
BRAUNSCHWEIG, MELISSA ANN	.MA	ELLIS, JAMIE LEE	.BS	JAKES, TONI M	.MPA
BREWER, NATHAN KENNETH	.BS	ENGLISH, ALEXANDER JOHN	.BS	JALBERT, NICHOLAS E	.BS
BRIAN, ABBY E	.BA	FASNACHT, ANGELA MARIE	.BA	JASON, CAROLYN LEE	.MPA
BRIMER, GREGORY SCOTT	.BS	FAUST, MEREDITH SCHULER	.BA	JOHNSON, JAMIE LYNN	.BA
BRITT, STEPHEN M	.BA	FAVRE, BREANNA LOUISE	.BS	JOHNSON, LEATHA MARY	.CER1
BROOKS, PEGGY SUE	.BA	FERRY, PATIENCE LOUISE	.BA	JOHNSON, STEVEN JOSEPH	.BS
BROWN, CYNTHIA Y	.BS	FINLEY, JULIE C	.BS	JONES, JOSHUA ISAAC THOMAS	.MS
BROWN, GREGORY MICHAEL	.BS	FLYNN, RYANN ELIZABETH	.BS	JONES, NATHANIEL	.BFA
BROWN, JERI LYNN	.BS	FORD, CHRISTOPHER MICHAEL	.BS	KASSEBAUM, ANDREW JON, JR	.BS
BROWN, KATHARYN DEANN	.BS	FRAZIER, JACOB ELDON	.BS	KATICH, ABBY CHRISTINE	.BS
BRYDEN, MEGAN ELIZABETH	.BA	FREEMAN, CORY ROBERT	.BS	KAUFMAN, SAM A	.MS
BUDNY, PATRICK JOHN	.BS	FREY, DUSTIN ERIC	.BS	KEENER, TAWN MICHELLE	.BS
BUEHNERKEMPER, JOSHUA BRADLY	.BS	FULK, STEPHEN RAY	.MA	KELLENBERGER, ANDREW JOHN	.BA
BUFORD, TIFFANY	.BS	FULTON, RYAN DEAN	.BS	KELSO, PAULA THERESA	.MA
BURCEA, LAUREN CARROLL	.MS	FULTON, RYAN DEAN	.BS	KENNEDY, JESSICA LYNN	.BS
BURDICK, CASSIA MARIE	.BA	FURR, STEPHEN, JR	.BA	KHORRAM, ADIB KEVIN	.BA
BURGESS, CLINTON OAKLEY	.BS	FUSTIN, REBECCA ANN	.BLS	KICK, TAMMY LYNN	.BA
BURK, KARLA SUSANNE	.BA	GARNER, JEREMY PAUL	.MA	KIM, JUNGHYUN	.MA
BUSH, FRITZ E, III	.MA	GEIGER, JAMESON P	.BS	KINYANJUI, RUTH WANJUHI	.MS
BUSHUE, JACOB RYAN	.BLS	GERKE, MELISSA ANN	.BA	KLEEMEYER, LAURIE ANN	.BLS
CALDWELL, MARILYN CAROL	.MS	GIBBS, KATIE MARIE	.BA	KLESTINSKI, ANITRA	.BS
CALLAHAN, MAUREEN LYNN	.BS	GIESEKING, REBECCA LYNN	.BLS	KLETTE, KEVIN LOUIS II	.BS
CANNON, CARA ALEXANDRA	.BS	GILES, ALICIA DONNETTA	.BS	KNOUSE, PHILLIP DOUGLAS	.BS
CARSEY, LORIEN ELIZABETH	.MA	GOBCZYNSKI, KIMBERLY ANN	.BS	KOCHER, ELIZABETH RENE	.BA
CHAMBERS, J'AYSHA KARAYAHN	.MPA	GRACE, NICHOLAS ODELL	.BA	KRETZER, ANNA-MARIA	.BA
CHAMBLISS, JOSHUA S	.BS	GRANGER, DONALD W	.BS	KUESTER, WILLIAM EMIL	.BS
CHANDLER, BRYNA OLYMPIA	.BA	GRAY, AHQUESHA CHAVON	.BA	LARSON, DANA LESLIE	.MA
CHOI, BUMSANG	.BS	GREEN, JADAH LYNN	.BFA	LAWHEAD, ASHLIE MARIE	.BM
CLARKE, ERIN DENISE	.BS	GRENZEBACH, KRISTEN DIANE	.MA	LECHNER, REBEKAH ANN	.BS
CLEWIS, CHRISTOPHER MICHAEL	.BS	GRINTER, IAN LUCAS	.BS	LEHMANN, JEREMY GARRETT	.BS



# College of Arts and Sciences

LESTER, DANIEL ALLAN	BS	OSAF0-ACQUAAH, MARIAN HARRIS	BA	SMITH, JAMARCUS LAUREL	MPA
LETTERLY, ADAM E	BA	OSHIN, ADEDOYIN OLUBUKOLA	BA	SMITH, JOHN ANDREW	BS
LEWIS, BARBARA A	BS	OUSLEY, OMARA DWANYE	BS	SMITH, MARTISHA TERESE	MPA
LI, MEI	MS	PANDEY, RUCHI BHARTI	MS	SOMMER, STEVEN ROBERT	MS
LIN, PEI-CHIH	MA	PANOZIS, PETER NICHOLAS	BA	SOUTHAM, KEITH LYNN	MA
LINDMEIER, JAMES BRANDOW	MS	PASHIA, DAVID WILLIAM, SR	BS	SPUDICH, DIMANA MARY	MA
LIPE, DANIEL TYLER JAMES	BS	PATEL, CHARVI N	BS	SPUDICH, CHRISTINE DORA	MA
LITCHY, CARLA R	BA	PATTON, CHERILYN J	BS	STARR, VALERIE LOUISE	BA
LITTLE, SUMMER JEANNETTE	MPA	PELATE, AMANDA JEAN	BS	STEINHORST, DUSTYN M	MPA
LIU, CHIA-HUI	CER1	PEROUTKA, LAURA CATHERINE	MA	STEWART, JENNIFER LOUISE	MS
LLOYD, ULANDA SHERRELL	BLS	PETERSON, JOHN LEROY	BS	STIEF, LISA MARIE	BS
LOCKETT, DANYELLE E	BS	PETTUS, DANIEL RYAN	MS	STONE, BRANDON S	BS
LOWE, SHERRI WITHERSPOON	BS	PHILLIPS, JACOB AARON	BA	STOVALL, DAVID OWENS	BA
LOYD, LINDSEY MARIE	BA	POTTS, VANESSA GILLETTE	BS	STRINGFIELD, ASHLEIGH LENORE	BA
LUCKIE, HEATHER LYNN	BLS	POULTER-MILLER, SARAH BETH	MS	STROHKIRCH, PAMELA MARIE	BS
LUH, SITSOFE NYUIEMEDI	MS	POWERS, ADRIENNE DAHL	BS	SUDHOLT, AARON MICHAEL	BA
MALLARD, SARAH ELIZABETH	BS	PROBST, DANIEL JAMES	MS	SZELES, MICHAEL PAUL	BS
MARICLE, CARSON DALE	BA	PROKOPF, REBECCA LYNN	BS	THEUERKAUF, AMY ELIZABETH	BA
MARICLE, CARSON DALE	BA	RAINIS, ADAM CHRISTOPHER	BM	THIBODEAU, KEVIN PAUL	BLS
MARKS, STACEY ELLEN	BS	RAKERS, ASHLEY ROSE	BS	TIMMINS, JENI MARIE	BS
MARLER, JACQUELYN F	BS	RAY, PAULA RAE	BS	TROST, RAYMON MICHAEL JR	BS
MARLER, SARA ELIZABETH	MA	RAY, SARAH KAY	MPA	TUCKER, CRYSTAL LYNN	BS
MARQUEZ, BERNADETTE LOUISE	BA	REED, JAYME RENA	BA	TURNBAUGH, CHRISTOPHER R	BM
MARSHALL, RICKY WAYNE	MA	REEVE, DAVID JUSTIN	BS	TURNER, JONATHAN PATRICK	BA
MASSALIS, KALIOPI	BS	RENTH, KATHERINE MARIE	BA	TWITE, JASON E	BS
MCCASKILL, JULIAN JOSEPH	BA	REYES, JOSHUA A	BS	UKENA, MARSHALL L	BS
MCGIBNEY, DANIEL PHILIP	MS	RICH, AMY ELIZABETH	BLS	UPADHYAYA, PRATIGYA	MS
MCGOVERN, KATHLEEN MARIE	BS	RIDENOUR, LOGAN EDWARD	BS	URBAN, ANDREW JARED	BA
MCGOVERN, SHALAN TIFFANY	BA	RIGONI, TIFFANY ROSE	BA	VALLERO, LINDSEY KATE	BLS
MCKINNEY, TED RUSSELL	BS	RIMBEY, ABBY BETH	BS	VANCE, BIANCA JOY	BS
MCLAIN, JENNIFER MARIE	BS	RINE, RENEE JANETTE	MS	VANDERSNICK, TIA CHRISTINE	BS
MENG, CHRISTINE M	BS	RITTERBUSCH, ANDREAS	MS	VASSIER, STACEY ANN	BS
MEWES, KASEY A	BS	ROBINSON, TROY	BA	VAUGHN, ELIZABETH REAUGH	BS
MEYER, LAURA A	BS	ROGERS, AMY LYNN	BS	VEIT, MICHELLE LYNN	BA
MEYER, MELANIE ANN	BS	ROGERS, WILLIAM DANIEL, JR	BS	VICTOR, CARLEIGH SUSANNE	BS
MEYERS, MATHEW STEPHEN	BS	ROLAND, MARSHA JO	BA	WAHLQUIST, TIMOTHY JOHN	BA
MILLER, LORI KAY	BS	ROOSEVELT, DARRYL EVAN	BFA	WALKER, KRISTIN JOY	MS
MILLER, SAMUEL LEWIS	BS	ROSS-GARDNER, CASSANDRA LENE	BS	WALSER, CYNTHIA L	BS
MITCHELL, MARVIN LAVELLE	BA	RULE, ANDREA TERESE	MSW	WALSH, STEPHEN J	MA
MOAD, JAMES ALLEN	MA	RUNDE, GERALD MICHAEL	BS	WARTICK, RYAN MCFARLAND	BS
MOGINOT, ROBERT BENJAMIN	MA	RUTHERFORD, BRITNEY LYN	BS	WASSER, CHRISTOPHER MICHAEL	BS
MONTGOMERY, KYLE THOMAS	BS	RUTHERFORD, BRITNEY LYN	BS	WEAVER, ASHLEY LYNN	BS
MOORE, MARTIN A	BS	SANDERS, JASON MATTHEW	MA	WEBER, MELIA ANN	BA
MORELL, JUSTIN DANIEL	BS	SAPP, MEREDITH LEIGH	BS	WEI, XIA	MS
MUNIE, RICHARD LETO	MS	SCHACKMANN, JESSICA M	BS	WELLS, NICHOLAS RYAN	BS
MUREN, SARAH RUTH	BS	SCHERZER, JULIANNE ALYSE	BS	WEYGANDT, SUSAN LEIGH	BS
MURPHY, JILL ELAINE	BS	SCHIPKOWSKI, JASON KANE	BFA	WILFONG, LYNISIE JAYNE	BS
MUTIMU, JOSEPH KAHENYA	BS	SCHNEIDER, NATALIE JEAN	BS	WILLIAMS, DONNA CHRISTINE	BS
NAUERT, NATALIE NICOLE	BFA	SCHUSTER, KYLE ADAM	BS	WILLIAMS, MELODI CAROLE	BS
NEWCOMB, JUDD ALLEN	BS	SCHWARTZHOFF, LYNNE TERESE	CER1	WILLIAMS, OTIS S	MA
NEWTON, ANDREA LYNN	BS	SCRUTON, AMBER CHRISTINE	BS	WILLIAMSON, AMY MICHELLE	MSW
NJERU, NYAWIRA	MPA	SHELTON, TIFFANY RENEE	BS	WILLMAN, MICHELLE LEEANN	MA
NOLAN, AARON MICHAEL	BS	SHUMAKER, JESSICA DAWN	BA	WILSON, GARY SHAMON, JR	BS
NULSEN, NANCY	BA	SHURTZ, NATASHA L	BS	WILSON, NICOLE MARIA CORINNE	BA
NYERS, AIMEE ELIZABETH	MA	SIEMER, ERIN LEIGH	MA	WINTERS, LESLIE RAY	BS
NYMAN, ELEANOR F	MA	SILL, BENJAMIN MICHAEL	MA	WISE, SARAH JANE	BS
OHRN, ERIK RICHARD	BFA	SIMMONS, KRYSTLE LYNN	BLS	ZAHNER, CHRIS	BS
OLSON, ANDREW JOHN	BS	SKELTON, MICHELA MARIE	BA	ZAKSAS, KASEY E	BS
OPEL, KATHERINE LEE	BS	SKUBISH, REBECCA HANKING	MA	ZARR, JOHN DAVID	BS
OROURKE, MARY MARGARET	BA	SMITH, ADRIENNE LATRICE	BA		

# School of Business

AARONS, ROBERT ROY	BS	CLARK, RODNEY LARON	BS	DURER, JARED MONROE	BS
ABONGO, MAUREEN AWUOR	MS	CLARY, SARA ANN	BSA	EILERS, JACLYN SUE	BS
ADAMS, TOSHA NICOLE	BS	CLEGG, KATHERINE PATRICIA	BS	ELLIS, RANDY BRYCE	BS
ALLSCHEID, ERIN RENEE	BS	CONSIGLIO, DANIEL CHRISTOPHER	BS	ESSENPREIS, BRETT ANN	BSA
AMMONETTE, TRAVIS RAY	BS	CONWAY, BRIAN LEE	BS	FALLS, THOMAS DEAN	BS
ANDERSON, AYANA NICOLE	MBA	COOK, BRADFORD ALAN	BS	FARMER, MELINDA JANE	BS
ARMSTRONG, SARAH JEAN	MMR	COOK, BRENTON SETH	BS	FEDRICK, LAURA MICHELLE	MBA
AUBREY, RACHEL SUZANE	MMR	COPPINGER, KEVIN MICHAEL	BS	FERRELL, JULIE MARIE	BS
BARNHART, AMBER DAWN	BS	COPPINGER, KEVIN MICHAEL	BSA	FERRY, JONATHAN DAVID	MS
BETHEL, TACIA LESHE	BS	CROCKER, ERIN NICOLE	BS	FRANK, KRISTY RENEE	BS
BEYERS, WESTON JAMES	BS	CROSS, LEVI MARION	BSA	FRAUNDORF, REBECCA LAUREL	MS
BIFFAR, KELLY LYNN	BS	CROTTY, KATRINA ANN	MBA	FULKERSON, BRENT ALLEN	BS
BIGELOW, JEREMY ALLEN	BS	CUMMINGS, REBECCA	MBA	GALLIGOS, JENNIFER LYNNE	BSA
BLAIES, JOEL M	BS	CUMMINGS, STEPHANIE LYNN	MBA	GICHANE, ERIC KARIUKI	MS
BLAIES, JOEL M	BSA	CUNNINGHAM, JOSH BARTLETT	BS	GILKEY, CHARLES ROY	BS
BLANCHETTE, MATTHEW LEE	BS	DANIEL, JULIE ALLISON	MMR	GILLICK, JASON CHARLES	BS
BOYER, VICKI LEE	BS	DARRACH, TAMARA A	BS	GRAVATT, MICHAEL T	BS
BRENNAN, KEVIN MICHAEL, II	BS	DATRI, CHRISTOPHER GAETANO	BS	GRAY, BRYAN ANTHONY	BS
BROOKS, MIA J	BS	DATRI, JOSHUA GIOVANNI	BS	GREENWOOD, MERCEDES IZAO	BS
BROWN, ANN MARIE	BS	DAUBS, MARK CHRISTOPHER	BS	HACKETT, KELLY MICHELLE	BSA
BUGGER, JACOB CARL	BS	DAVID, KYLE MARTIN	BS	HAKE, KENT DOUGLAS	MBA
CAIN, NATHANAEL RAY	BS	DAVIS, JAYME D	BS	HALE, PAMELA RENE	MBA
CANNON, MARK ALAN	BSA	DEIST, BARBARA LYNN	BS	HAMILTON, AIMEE E	BSA
CAPRANICA, STEPHEN JAMES	BS	DILBECK, MATTHEW THOMAS	BS	HARDESTY, CHAZ EDWARD	BS



# School of Business

HELLON, JULIE MAURINE . . . . .	.BS	MUELLER, KELLI ANN . . . . .	.BS	SHANK, JONATHAN CLAYTON . . . . .	.BS
HESKER, DEANN LYNN . . . . .	.BS	MUELLER, MATTHEW JACOB . . . . .	.BS	SIEBERT, RYAN MICHAEL . . . . .	.BS
HINDELANG, SANDRA M . . . . .	.MS	MURRAY, ALAN MICHEAL . . . . .	.BS	SIMMONS, TRISHA NICOLE . . . . .	.MSA
HOFFMANN, BRIAN KENNETH . . . . .	.MS	NAUMAN, THOMAS ANDREW IV . . . . .	.BS	SKINNER, LYNSEY LEE . . . . .	.BS
HUGGINS, DAWN MARIE . . . . .	.BSA	NIXON, KEVIN LAMARR . . . . .	.BS	SPRINGER, KELSEY ANN . . . . .	.BS
HUTCHISON, DENNIS LEE . . . . .	.MBA	NORWOOD, CEDRIC . . . . .	.MMR	STARRETT, MICHAEL EDWARD . . . . .	.BS
JAKEL, JENNIFER ANN . . . . .	.MBA	NOUD, JULIE ANN . . . . .	.BS	STAYTON, DORI LYNN . . . . .	.BS
JOHNSON, CHRISTOPHER WILLIAM . . . . .	.BS	OLLIGES, JASON RICHARD . . . . .	.BS	STEFFEN, KRISTOPHER DREW . . . . .	.BS
JONES, KYLE R . . . . .	.BS	OWENS, ANDREW THOMAS . . . . .	.BS	STRATMAN, DEREK ALAN . . . . .	.BS
JONES, TIMOTHY WAYNE, SR . . . . .	.BS	PATEL, NAMRATA . . . . .	.BS	STRONG, JULIE ANN . . . . .	.BSA
KAPPER, NATALIE ANNE . . . . .	.BS	PATTERSON, RAYGENE A . . . . .	.MS	STUART, NICOLE RENEE . . . . .	.BS
KC, ZAHID . . . . .	.BS	PERISHO, SAMANTHA JEAN . . . . .	.BSA	STUCKEY, LISA NICOLE . . . . .	.BS
KELLY, GERRON TERRELL . . . . .	.BS	PETTERSON, JENNIFER LYNN . . . . .	.BS	SWEENEY, HEATHER ANN . . . . .	.BS
KHAN, AZAMUDDIN AHMED . . . . .	.MBA	PHILLIPS, JACOB W . . . . .	.BS	TALLMAN, RYAN MICHAEL . . . . .	.BS
KUHLENGEL, MOLLIE RENEE . . . . .	.MBA	PIRKLE, WHITNEY LAUREN . . . . .	.BS	THITHUAN, NEDCHANOK . . . . .	.MS
LANKFORD, JUSTIN MICHAEL . . . . .	.BS	POETTKER, JARED RALPH . . . . .	.BS	THOMPSON, DEREK RYAN . . . . .	.MBA
LANKHEIT, KIMBERLY SUE . . . . .	.BSA	PREIS, JEFFREY RYAN . . . . .	.BS	THORNBURG, BARBARA LYNN . . . . .	.BS
LAWSON, MAURICE . . . . .	.BS	PRICE, HEATHER MARIE . . . . .	.BSA	TOWNSEND, ERICA M . . . . .	.BS
LORD, CHRISTOPHER A . . . . .	.BS	PULVER, ANGIE NICOLE . . . . .	.BSA	TOWNSEND, MATTHEW HIDEO . . . . .	.BS
LORIO, CRAIG MICHAEL . . . . .	.BS	RAGAN, JENNIFER LOLA . . . . .	.BSA	TRAVERS, DANIEL A . . . . .	.BS
LUBECK, ERIC PAUL . . . . .	.MS	RAIN, BRIAN DOUGLAS . . . . .	.BS	VIELWEBER, RYAN D . . . . .	.BS
LUCERO, VERNON OTTO . . . . .	.BS	REEDER, JOHN ROBERT . . . . .	.BS	VOGLER, TRAVIS L . . . . .	.MSA
LUECKING, MATTHEW L . . . . .	.BSA	REISING, HOLLY RENEE . . . . .	.BS	WALLACE, AVEON SHARESE . . . . .	.BS
LUEKEN, PAUL S . . . . .	.BS	RENGEL, REBECCA CRISTINE . . . . .	.BS	WALLS, SEAN DAVID . . . . .	.BSA
LUSTER, RHYS A . . . . .	.BS	RICHARDSON, RACHEL N . . . . .	.BS	WATKINS, SUMMER ANN . . . . .	.BS
LYSAKOWSKI, JUSTIN REED . . . . .	.BS	RIVES, LINDSEY ANNE . . . . .	.BS	WHITTENBERG, CHAD LEE . . . . .	.MBA
MANDEVILLE, STEVEN HAROLD . . . . .	.MSA	ROMAN, THERESE RACHEL . . . . .	.BSA	WIEGAND, CHRISTOPHER DANIEL . . . . .	.BS
MARIETTA, MICHAEL ANTHONY . . . . .	.BSA	RUMMER, PATRICK THOMAS . . . . .	.BS	WILFONG, DANIEL MARTIN . . . . .	.BSA
MCBRIEN, SEAN PATRICK . . . . .	.BS	RUNION, JOSHUA JOEL . . . . .	.BS	WILKEY, TIFANIE DANIELLE . . . . .	.MBA
MCCOLLEGAN, JAMIE LYNN . . . . .	.MBA	RUNYON, GREGORY WILLIAM . . . . .	.BS	WILLIS, YANEKA NIKIA . . . . .	.BS
MCDANIEL, MATTHEW A . . . . .	.BS	SAMUELSON, ANTHONY RAY . . . . .	.BS	WILSON, JENNIFER KELLY . . . . .	.BS
MCELROY, MATTHEW ALAN . . . . .	.BS	SAVAGE, PATRICK LEE . . . . .	.BS	WOLITSKI, GESSELL TERE . . . . .	.BS
MCWHORTER, KEISHA NECOLE . . . . .	.MBA	SCHAEFER, JESSICA LEE . . . . .	.BS	WOOLEY, ZACHARY M . . . . .	.BS
MEFFERT, AARON ARTHUR . . . . .	.BS	SCHILLING, GREGORY M . . . . .	.BS	WORABO, WOJU . . . . .	.BS
MILLER, ADAM LEE . . . . .	.MMR	SCHLECHTE, ZACHARY DAVID . . . . .	.MBA	WUEBBELS, LYNN MARIE . . . . .	.BS
MILLS, JESSICA LYNN . . . . .	.BS	SCHLIPMAN, AARON L . . . . .	.BS	YAO, QIN . . . . .	.MMR
MOEHLE, DAVID LEE . . . . .	.BS	SCHMIDT, KRISTIN ROCHELLE . . . . .	.MBA	YINGLING, ELIZABETH A . . . . .	.MBA
MOORE, JONATHON ALLEN . . . . .	.BSA	SCHUERMANN, CRAIG MICHAEL . . . . .	.BS	YOUNES, RAMI JAMIL . . . . .	.MBA
MORRISON, JAMIE ZANETA . . . . .	.BS	SCHURK, JOHN FRANCIS JR . . . . .	.BSA	ZBINDEN, AMY KATHRYN . . . . .	.BS

# School of Education

ALLISON, FARRAH DANIELLE . . . . .	.MSED	FAHRNER, SARA ANN . . . . .	.MSED	JONES, EMILY ELIZABETH . . . . .	.MS
ALWARDT, RANDI KAY . . . . .	.MSED	FARK, JOSHUA CURTIS . . . . .	.BS	KASIAR, ERICA RENEE . . . . .	.MSED
ANDERSON, PATRICK JAMES . . . . .	.MSED	FARMER, JENNA LENE . . . . .	.BS	KEEN, TERESA E . . . . .	.BS
ANDERSON, SEAN THOMAS . . . . .	.BS	FARMER, NATASHA MARIE . . . . .	.BS	KIDD, MILTON DEJUAN . . . . .	.BS
ANDREW, BETHANY LYNN . . . . .	.MSED	FERGUSON, CARY DRESSOR . . . . .	.BS	KIRCHNER, RACHEL ELIZABETH . . . . .	.BS
ASHCRAFT, JACQUELINE ANNE . . . . .	.MS	FOX, DARLA JEAN . . . . .	.BS	KOHLMILLER, KRISTIE LYNN . . . . .	.BA
BEATTIE, LARRY JOE . . . . .	.EDS	FREMONT, KIMBERLY CARR . . . . .	.MSED	KOONTZ, MACKENZIE T . . . . .	.BS
BECKLEY, RICHARD SCOTT . . . . .	.MSED	FRERKING, GREGORY ALLAN . . . . .	.MSED	KUEHNEL, LEAH MARIE . . . . .	.MSED
BEHRMAN, ELISHA A . . . . .	.MSED	GABRIS, AMANDA RENEE . . . . .	.BS	LAAKKO, THERESEA ANN . . . . .	.MSED
BELL, CYNTHIA LEE . . . . .	.BS	GAITROS, MEGAN ELISA . . . . .	.BS	LASHLEY, ERICA BROOK . . . . .	.MA
BIERI, LISA MARIE . . . . .	.BS	GEIGER, DENA RAE . . . . .	.MSED	LASLEY, CARLA JEANNE . . . . .	.MSED
BINNEY, SHELBY ANN . . . . .	.BS	GELUCK, BRIAN MICHAEL . . . . .	.MSED	LETCHER, ANDREA L . . . . .	.MSED
BREIDEGAM, AARON MARSHALL . . . . .	.BS	GELUCK, STACEY LYNN . . . . .	.MSED	LUCE, THERESA ANN . . . . .	.MSED
BREUGGER, RICHARD JOHN . . . . .	.MA	GILLESPIE, KATIE ANN . . . . .	.MS	MAHONEY, SUSAN ELIZABETH . . . . .	.MS
BROOKS, SHELLIE ELIZABETH . . . . .	.MSED	GLEASON, KIMBERLY DAWN . . . . .	.BS	MAJERNIK, KRISTAL ANN . . . . .	.BS
BROWN, CHRISTOPHER WILLIAM . . . . .	.BS	GREEN, LINDSEY MICHELE . . . . .	.BA	MALLETTE, JENNIFER DENISE . . . . .	.MSED
BRUSSATTI, TINA L . . . . .	.MSED	GREENHORN, KATHLEEN RENEE . . . . .	.BS	MALLOY, KIMBERLEY MICHELLE . . . . .	.BS
BUECHLER, ANTHONY JOSEPH . . . . .	.BS	HAAR, KATHRYN ROSE . . . . .	.BS	MASON, MATTHEW CLINTON . . . . .	.MSED
BURKS, SARAH COLETTE . . . . .	.MSED	HANKINS, KATHLEEN R . . . . .	.MSED	MATLOCK, DANIELLE LEDET . . . . .	.BS
CAIN, MITCHELL ALLEN . . . . .	.BS	HARSY, JENNIFER DAWN . . . . .	.BS	MAURER, ASHLEY SUZANN . . . . .	.BS
CASEY, TIMOTHY KENNETH . . . . .	.MSED	HART, CHRISTINE M . . . . .	.BS	MAURER, MELISSA SUE . . . . .	.BS
COY, CHRISTINA J . . . . .	.MSED	HASENSTAB, AARON MICHAEL . . . . .	.BS	MAYERHOFER, STEVEN MICHAEL . . . . .	.MSED
CREEK, AMY DAWN . . . . .	.BA	HAYSE, LAURA MICHELLE . . . . .	.BA	MAYS, JAMES THOMAS, II . . . . .	.MSED
CROUTERS, DAVID D . . . . .	.BS	HELLING, CHRISTOPHER TODD . . . . .	.BS	MCDOWELL, CHRISTOPHER LEE . . . . .	.BS
CROWE, JOHN STEVEN . . . . .	.MSED	HENDRIX, SHELBY L . . . . .	.BS	MCGEHEE, MICHAEL THOMAS . . . . .	.BS
CROWE, JULIA DIANN . . . . .	.MSED	HERZING, ALICIA MICHELLE . . . . .	.BS	MCGLOSSON, KEITH EDWARD . . . . .	.BS
CUPPETT, LEXIE ELIZABETH ANN . . . . .	.BS	HEWITT, KAY ANN . . . . .	.MSED	MCLAUGHLIN, ANN E . . . . .	.EDS
DAHM, ZACHARY SCOTT . . . . .	.BS	HICKS, SHONDARNISHA D . . . . .	.BS	MCSCHOOLER, NATHAN MICHAEL . . . . .	.MSED
DAUBACH, BRAD JOSEPH . . . . .	.BS	HOLTGRAVE, VANESSA MARIELLE . . . . .	.BS	MILLER, WILLIAM WADE . . . . .	.BS
DEIST, BARRETT A . . . . .	.EDS	HOOVER, KRISTIN MARIE . . . . .	.BS	MUEHLENBEIN, KYLEEN ELIZABETH . . . . .	.BS
DENNY, JAMIE ELIZABETH . . . . .	.BA	HORN, LYNDI MARIE . . . . .	.BS	MUELLER, KERI HARDY . . . . .	.MSED
DENTON, MICHELE DENISE . . . . .	.BS	HORNER, SCOTT M . . . . .	.MSED	MUELLER, MARGARET LONEY . . . . .	.BS
DENTON, VICTORIA ELISE . . . . .	.BS	HOSTO, APRIL MARIE . . . . .	.BA	NAYLOR, VALERIE JOY . . . . .	.BA
DESPAIN, SUZANNE MARIE . . . . .	.MSED	HOWARD, TARESSA MIRANDA . . . . .	.BA	NIEBRUEGGE, JOHN ALLYN . . . . .	.MAT
DORAN, RHONDA RAE . . . . .	.BS	HOZIAN, THERESA ROSE . . . . .	.MSED	NOLAND, SARA . . . . .	.MSED
DOUGHERTY, RYAN JOSEPH . . . . .	.BS	HUFF, BRETT J . . . . .	.BS	NOLD, JULIE MARIE . . . . .	.MSED
DUKE, BRIDGET ANN . . . . .	.BS	HULL, ASHLIEGH DAWN . . . . .	.BS	OLSEN, HEATHER ELIZABETH . . . . .	.BS
DZIEDZIC, RHIANNON ROSE . . . . .	.MS	HUNT, JOSHUA JAY . . . . .	.MSED	OPRONDEK, FRANCES MARGARET . . . . .	.MSED
EDWARDS, CHARLOTTE . . . . .	.MSED	IBBERSON, LOUANN . . . . .	.MSED	PARQUETTE, GARY PHILLIP, JR . . . . .	.BS
ELLIS, DEVON NEALE . . . . .	.MAT	INMAN, CYNTHIA ANN . . . . .	.EDS	PEGG, SANDRA LOUISE . . . . .	.MSED
ELMORE, BARBARA JO . . . . .	.MSED	JESSE, SAMANTHA RENEE . . . . .	.BS	PETERS, KYLE D . . . . .	.BS
EMEL, SARAH ELIZABETH . . . . .	.MS	JOHNSON, LISA KAY . . . . .	.BA	PETERSON, RACHEL LANE . . . . .	.BS
EMERSON, WILLIAM EDWARD A . . . . .	.BS	JOHNSON, MARK DAVID . . . . .	.BS	PETTY-MEYER, DENISE . . . . .	.MSED
ERNST, ROGER LEE, II . . . . .	.BS	JONES, EMILY BESS . . . . .	.BS	PHILLIPS, HEATHER NICOLE . . . . .	.MSED



## School of Education

PIATT, CARA KIMBERLY	BS	SANDERS, JENNIFER ANN	MSED	SOMERS, MAUREEN LYNN	BS
PRUETT, LISA MARIE	BA	SASSER, JESSE CALEB	BS	SOUTHERLAND, LEAH MIGNON	MSED
PULSE, STEPHANIE DAWN	BS	SCHAUER, RENEE M	MA	SPENCER, MICHELE Y	MSED
RAISBECK, JENNIFER M	MSED	SCHNEIDER, STEPHEN DANIEL	BS	STERNBERG, HILARY ANN	MSED
REA, AMY RENEA	BS	SCHREDER, SARA JEAN	MS	STEVE, MELISSA LYNN	MSED
REISING, JULIE BETH	MSED	SCHWIERJOHN, BRENT EDWARD	MS	STOLCIS, RYAN J	MSED
RENSCHEN, TRACIE LEE	BS	SCOTT, BRAD EDWARD	BS	SWOFFORD, KATHLEEN LOUISE	MSED
RIECHMANN, SUSANNE MARIE	MSED	SEYMOUR, SERENE MYREE	BS	THOMAS, CASSANDRA JANE	MSED
ROBINS, SHANNON LATISHIA	BA	SHEPARD, STEVEN R	BS	THOMAS, TAMMIE R	BS
ROESCH, DAWN W	MSED	SHOAF, KENDRA DAWN	MS	WHITWORTH, KYLE JOSEPH	BS
ROSS, STEPHEN HOWARD	MSED	SIEVERS, WENDY D	BS	WILDHABER, JESSICA LEE	BS
ROTH, BROOKE NICOLE	BS	SIX, NINA L	BA	WILLAREDT, VINCENT JOHN	MSED
ROUSTIO, AMANDA MICHELLE	BS	SMITH, CLAYTON A	MSED	WILLIAMS, MARVIN JAMES	BS
RUDOLPH, BRANDON JAY	BS	SMITH, COREY JOHN	BS	WINSCHER, KEVIN LOUIS	BS
RUYLE, BENJAMIN LEE	BA	SMITH, RYAN KEVIN	MA		

## School of Engineering

ACOSTA, ADAM ABEL	BS	JACOB, NIRMAL	MS	PRATTIPATI, SUDHEERBABU	MS
ALAM, YASEER MASOOD	BS	JUN, DAVID JOSEPH	BS	RAJENDRAN, ARUN	MS
ALFREDSON, NEIL J	BS	KAJA, RAVI KANTH	MS	REBBE, MICHAEL JUSTIN	BS
ALLEN, RANDY P	BS	KELLEY, TODD SCOTT	BS	RENNER, GABRIELLE CHRISTINE	BS
ARCOT, RAJ KUMAR SIVA KUMAR	MS	KESANAKURTHY, NAMRATA BALA_VINAYEN	MS	ROGY, NICKOLAS GEORGE RICHARD	BS
BAINENI, KRISHNA CHAITANYA	MS	KURTOVIC, SLADAN	BS	SAMPLE, RICHARD BENJAMIN	BS
BASSLER, GEORGE RENNER	BA	MAGNUS, TYLER NEIL	BS	SCHAEFFER, JACOB ALLEN	BS
BEARD, REGINALD DEAN, JR	BS	MAYNARD, JESSE SCOTT	BS	SESHAN, NIRANJANA DEVI	MS
BOTT, PAUL A	BS	MILETIC, SINISA	MS	SHI, MEIJIN	MS
BULLARD, NATHAN DANIEL	BS	MILLEN, RAYMOND ALLEN	BS	SITRARASU, VIDYA	MS
CAIRES, DAVID C	MS	MIRZA, ATIF	MS	SMITH, MATTHEW DAVID	BS
CAMPBELL, GENE ALAN, JR	BS	MOHAMMED, SHUJATH ALI KHAN	MS	SRINIVASAN, SRIRAM	MS
CHAMBERS, LIONEL L	BS	MOHD, TAQUIUDDIN	MS	STEFANSKI, TODD EDWIN	BS
CHAN, CHI-KHEUN	MS	MUKHOPADHYAY, PALASH	MS	STEIN, TYSON BRENT	BS
CHINTAKANA, SIVAKALYAN	MS	MUMMANENI, KRISHNA PRASAD	MS	SUDHAKARAN, SUSRUTH	MS
CHIRANJEEVI, VEERANGARAJAN	MS	MUTHUKUMARASWAMY, SIVAPRIYA	MS	SUNKI REDDY, ASHWIN_KUMAR	MS
CLAYPOOL, TYLER JAMES	BS	MWAURA, WILSON	BS	SURABATHUNI, NAVEEN	MS
COYLE, REBECCA J	BS	NAGIREDDY, VIJAYENDER_REDDY	MS	TADAKAMALLA, PRADEEP	MS
DJAN, CHRISTIAN FIANKO	MS	NARAYANON, SHYAM_KUMAR	MS	TAUL, DONALD D	BS
DOUGLAS, MICHAEL CHRISTIAN	BS	NARTEY, KATE SOYOO	MS	TEKELI, DENIZ	BS
ELDRED, BRENTON E	BS	NAZ, SHERAZ	BS	TURIMELLA, LAKSHMI SANDHYA	MS
ERRETT, RUSSELL J	BS	NORTON, ALEXANDER EDWARD	BS	UPADHYA, PREETI	MS
FASIG, DAVID WILLIAM	BS	NYAMBWEKE, ANDREW	BS	VADDI, SUKUMAR	MS
FIX, JOSHUA MATTHEW	BS	OCEPEK, AARON JOSEPH	BS	VANKAYALAPATI, KISHORE BABU	MS
FREIMUTH, PHILLIP DALE	BS	OCONNOR, DENNIS MICHAEL	MS	VELURI, NAVEEN	MS
GIRIJALA, KARTHEEK	MS	OLIVA, MATTHEW GUY	BS	VENREDDY, NIREESHA	MS
GREEN, BROCK MICHAEL	BS	OSTERBUR, NICHOLAS S	BS	WATKINS, CHRISTOPHER DAVID	BS
HARMS, KIEL JAMES	BS	PABBISSETTI, KALYAN	MS	WHITE, AMANDA BETH	BS
HOLCOMBE, NEIL JOSEPH	BA	PANDEY, ANJALI	MS	WILLIAMS, JOSHUA DAVID	BS
HUANG, YAN	MS	PENO, JARED SCOTT	BS	YOBBY, JASON MICHAEL	BS
HUMMERT, AARON JOSEPH	BS	POKHAREL, SHIKHA	MS		

## School of Nursing

ADESUYI, ADEOLA O	BS	JETER, SARAH ELIZABETH	MS	PETERSEN, KATHERINE ELIZABETH	BS
ARNOLD, LINDSEY KATE	BS	JOINER, JAKARI LAVETTA	BS	PETTIT, BRIDGETTE LYN	BS
AVITIA, SANDRA	BS	JONES, NICHOLE LYNETTE	BS	PICKRELL, KELLY BETH	MS
BANKS, ANGELA MICHELLE	MS	JURINAK, JANINE CONSTANCE	BS	PREDMORE, KIMBERLY M	BS
BEAM, LINDSAY KEATON	BS	KELLY, DEBBIE LYNN	BS	PROFETA, DANIELA MIMMA	BS
BECK, CASSIE JANA	BS	KING, JENNIFER RENEE	BS	PURCELL, TAMMIE LYNN	MS
BELL, ASHLEY MARIE	BS	KOCH, AMY MARIE	BS	RATHERT, ABBY MARIE	BS
BETHUREM, TERESA LYNN	BS	KOMOREK, LOUISE ELIZABETH	MS	REESE, BRADLEY DEAN	MS
BEYERS, ELIZABETH L	BS	KOSS, KELLY	BS	RODGERS, VICKIE GAIL	MS
BOYKIN, HEATHER RENEA	BS	KOTECKI, SUSAN MICHELLE	BS	ROGERS, LINDA	BS
BOZUE, JOSHUA CHARLES	BS	LAACK, CALLIE JOANNA	BS	RUCKER, SHERITA LATRICE	BS
BRIGHT, VIVIAN YVETTE	BS	LAMARTINA, DEANNA MARIE	BS	SALYER, LAURA MAIRE	BS
BUSCH, SHARON S	MS	LANCE, STEPHANIE PIPER	BS	SCHAFFER, NANETTE RENE	BS
CARROLL, KIM ANH	BS	LANDT, SARAH JANE	BS	SCHUCH, MARGARET MARY	CER2
COLONIUS, VICKI MICHELLE	MS	LARSON, TERESA HEINLEN	MS	SCHUMACHER, RANA B	BS
COOPER, SHAUNA JOAN	MS	LASH, APRIL JEAN	BS	SEMPLER, LEAH ROSE	BS
DAVIS, DENORA LASHEA	BS	LINDEMANN, KATHLEEN ANNE	BS	SLOAN, SHELE DIANE	BS
DEXHEIMER, DANA JEAN	BS	LITTLEJOHN, TODD ANDREW	MS	SMALL, SHANNON MARIE	BS
DOWELL, COLLEEN ELLEN	MS	LONG, KELLI ANN	BS	SMITH, THOMAS JAMES, JR	BS
FREBURG, MARCELLA MARIE	BS	MANIKOWSKA-SROKOWSKA, AGATA D	MS	SPECIALE-URSCH, TERESA L	BS
FREEHILL, MELISSA BETH	BS	MCANULTY, BRIAN TIMOTHY	MS	STEIN, SUZANNE	CER2
FREW, BETHANY N	BS	MCCARTY, JENNIFER MARIE	BS	STROTHEIDE, JONATHAN THOMAS	BS
GUERRERO, ALEJANDRA	BS	MCCONNELL, BROOKE ANN	BS	SWINGLER, ERIN MAUREEN	BS
HALBROOK, ANGELA RENEE	BS	MCMAHON, MARGO SUE	BS	TEER, KEYANNA MARKE	BS
HAMPTON, DUSTIN KYLE	BS	MIDDLETON, BROOKE CAROLYN	BS	WADE, JAMES DAVID	MS
HARGENS, TAMMY IRENE	MS	MOORE, DARON PAIGE	BS	WADE, LINDSEY D	BS
HIGGINS, BRIAN PATRICK	BS	MOORE, SHUNTEL	MS	WALDO, CAITLIN TAUER	BS
HILL, JENNIFER MICHELLE	BS	NANCE, AMIRA LANETTE	BS	WATSON, ANTENNILLEA BEATRICE	BS
HOHNSBEHN, AMANDA MARIE	BS	NAUMANN, TIFFANI K	BS	WELCH, ASHLEY ANN	BS
HOPKINS, FAITH MARIE	BS	NEEDHAM, TREVOR THOMAS	BS	WHITE, ASHLEY NICOLE	BS
JACKSON, VERA ANN	BS	OKE, ADESOLA OLUWATOYIN	BS	WILKERSON, REGINA DAWN	BS
JANES, WILLIAM KENT	MS	OSUN, JESSICA S	BS	WINTERS, KATE ELIZABETH	BS
JANSEN, ASHLEY NICOLE	BS	PAGE, JENNIFER ELIZABETH	BS	WRIGHT, KIMBERLY DENISE	BS
JEFFERSON, MELINDA MAVIS	BS	PEREZ, ERICA JO	MS		



# Pack the Gym Night!

## Thursday, December 7

T-Shirt give-aways!!!

Wear Red for a chance to win an iPod!!!

Foam Fingers for the first 200 people!!!

Free Food!!!

Women's game @ 5:30 pm

Men's game @ 7:30 pm

Vadalabene Center



The Alestle - Netscape

<http://thealestle.com>

Home | Netscape | Search | Bookmarks | Customize... | My Excite

collegipublisher | Books | Housing | Job Search | Movies | Edwardsville Weather 24°/18°

*Happy Holidays*

**Alestle**  
Also - East St. Louis - Edwardsville

Southern Illinois University Edwardsville

See what's New...Log on

SECTIONS  
Front Page  
News  
Editorial

News  
→ Storm damage leads to local boil order

Sell your textbook

**Nori**

SUSHI & JAPANESE GRILL

Tel: 618.659.9400 Fax: 618.659.9444

1025 Century Drive • Edwardsville  
Off Route 157 Behind Scott Credit Union

Hours:  
Monday-Saturday  
Lunch - 11:00-2:00  
Dinner - 5:00-10:00

Appetizers  
Lunch & Dinner  
Sushi • Noodle • Sake  
Chicken • Steak • Seafood

Menu Items Subject To Change

VISA | MasterCard | Discover | American Express

DINE-IN or CARRY OUT

**NOW OPEN**

Where Nothing Is Over \$1 .00

- Jewelry
- Office Supplies
- Party Supplies
- Cosmetics
- Seasonal
- Home Decor
- Medicine
- Floral
- Grocery Items
- Kitchen

& Much More!

**Dollar USA** 2715 N. Center • Maryville  
**205-5242**  
beside Bobby's & Red Apple Restaurant

CONGRATULATIONS ALL FALL 2006 GRADUATES!

Campus Activities Board would like to congratulate all graduating SIUE students of Fall 2006. We wish you all good luck and great success!!!

WAY TO GO CAB GRAD UATES!

JOSH BUEHNERKEMPER & KEVIN COPPINGER

**CAB**  
Campus Activities Board



## SIUE goes for two times the fun

### Cougars double up Central Bible in 80-40 thrashing

by Marty Jenkins  
Alestle Sports Reporter

The No. 21-ranked SIUE men's basketball team beat up on the Central Bible College Spartans 80-40 on Monday evening at the Vadalabene Center.

After a weekend split on the road, SIUE returned home and put on a defensive display in front of a crowd of 677 people.

"Our team played very hard tonight and we did a great job defensively all game long," SIUE assistant coach Ben Wierzba said. "Our defense played them tight all game and we were able to force a lot of turnovers."

The 4-3 Cougars forced the Spartans into 41 turnovers in the game.

SIUE junior guard J.B. Jones led SIUE on the defensive side of the ball with five steals on the evening.

"Part of Coach's game plan was for us to be very aggressive defensively and to cause a lot of turnovers," Jones said. "We know we are a good offensive team, but defensively we need to improve and I think tonight we did that."

SIUE scored 47 points on turnovers and they held Central Bible to 35 percent shooting in the game. The Spartans could

only get to the charity stripe 10 times in the game because of SIUE's stingy defense.

SIUE freshman forward Nick Arth followed Jones' lead with four steals and two blocked shots in the contest. SIUE had an impressive 20 steals in the game compared to Central Bible's four.

"Coach wanted us to pressure them all night, deny the pass, and force them to hurry their shots," SIUE junior guard Anthony Jones said.

SIUE held Central Bible to a season low 15 points in the first half. On the offensive side of the ball, the Cougars were led by senior forward Mike Hardiek.

Hardiek put up 17 points in the contest and went 7 for 13 from the field. Arth had a good night offensively as well.

He nearly had a double-double with 15 points and 6 rebounds.

SIUE's senior forward Asa Clayborne was third in scoring, registering 12 points in the contest and shooting 50 percent from the field.

SIUE's bench, which has helped them out significantly on the young season outscored Central Bible's 30 to 10.

"We are a very deep team and our bench players could start

on any other team in the league," Anthony Jones said. "We rely on our strong bench to do well offensively and defensively and so far they have done a good job."

J.B. Jones is also impressed with the way the bench has performed thus far on the season.

"Asa Clayborne, Clint Burris, Patrick McDermott and the rest of our bench has given the team a lot of energy and they have done a good job for us."

Clayborne was the leading scorer off of the bench for the Cougars with 12 points and two assists in 18 minutes of action.

Following closely behind Clayborne, was junior forward Jeremy Gathing. Gathing had nine points and two steals in 24 minutes of action.

SIUE shot a blistering 60 percent from the field in the second half and 46 percent for the game. The Cougars nearly blanked Central Bible in fast break points outscoring them 22 to 2.

SIUE senior guard Ty Johnson was the leading assist man for the Cougars nothing five on the night.

The 4-9 Spartans leading scorer was Nathan Schwartz, who had 11 points and four rebounds. Their second leading scorer was Aaron Lane, who had 10 points and three assists.

Great Lakes Valley Conference play will resume for SIUE Thursday night when they



Pete Ridens/Alestle

SIUE senior center Doug Taylor scores during the Cougars' 80-40 romp over Central Bible College Monday at the Vadalabene Center.

BASKETBALL/pg. 10

## Cricket Club looking for growth with new president

by Nicholas Johnson  
Alestle Sports Reporter

The SIUE Cricket Club's new president Mohammed Basith, is looking to build a future and bring school-wide recognition for the sport.

Basith said that he hopes to "field the best teams around so the students get to know the different players and about cricket."

Basith, an engineering student seeking his master's degree, has been involved with cricket for 10 years. He began playing at his high school in Hyderabad, India, where cricket is a national phenomenon.

"Cricket is a religion," Basith said. "Back in India, every student plays cricket. It is as big of a game as baseball in the United States. It is a very big game in India. Every school and

every college plays it."

The Cricket Club unveiled their new cricket pitch outside the Vadalabene Center in April, sparking interest back into the club.

"Before the spring semester, the club hadn't been that active," Basith said. "We used to only play indoor cricket (before the new pitch opened). Since we got our new cricket pitch, we've been playing a number of games outside the Vadalabene Center and have had a small number of indoor tournaments here."

Basith plays as the third man on SIUE's cricket team, similar to that of the leftfielder in baseball.

"Unlike in baseball, there are four bases, but only two bases in cricket. You have to run fast, when a person runs from one end to the other, they score one run," Basith said. "It's just like a baseball game, batting is an important

thing, scoring runs."

Hundreds of runs can be scored in a regular game of cricket, which can last up to six hours each day for five days.

One-day cricket has become much more popular, as its length is that of a typical Major League Baseball game.

The team has hosted six matches since the beginning of the year, playing various teams throughout the St. Louis Metro-East area. Basith hopes this total will continue to climb as the club grows.

"This semester, we just started on planning to increase the number of games played," Basith said. "We're planning on organizing a cricket tournament in the cricket pitch outside on the SIUE grounds. We're planning on inviting a couple of teams from St. Louis."

CRICKET CLUB/pg. 10



Katy Hartwig/Alestle

SIUE Club Cricket President Mohammed Basith became the SIUE Cricket Club's president at the beginning of the fall semester and has plans to increase the level of competition for the club.



# Florida better than Michigan? No way

by Mike Downey  
Chicago Tribune

(MCT) - I spent a part of my Monday leafing through the e-mail comments posted to the Michigan Daily, the campus paper up in lovely Ann Arbor.

Nate, a Michigan football fan, wrote: "How does a team get bumped down a notch without losing a game? What a joke."

Daniel, a Florida fan, wrote: "You guys had your chance and you messed up."

Colton, an Ohio State fan, wrote: "I do believe you guys got shafted and you are the No. 2-best team."

Mike wrote: "Lloyd Carr's silence was deafening. Lloyd, you have to play the game you're in."

Bill wrote: "Ohio State is going to beat the snot out of Florida."

Peter, also a Michigan fan, wrote: "After listening to ESPN all day, I was surprised we even got a BCS bowl invite."

I haven't heard college football fans so angry and nasty and exasperated and dazed and confused in a long, long time.

My true-blue University of Michigan alumni pals in particular are doing a red-hot burn.

How in the wide, wide world of sports, they want me to

explain, did Michigan fall from No. 2 to No. 3 behind USC without playing a game, then stay at No. 3 after USC lost and fell to No. 4?

"Make it make sense!" one of them pleaded with me.

I haven't heard a Wolverine so furious since the last "X-Men" movie.

Well, what could I tell my U of M buds? That I can clean up this BCS mess? That I can logically make this human stain go away? That I know why once-beaten Florida is going to a national championship game, and once-beaten Michigan is not?

Hey, I'm a thick sportswriter, not an Ann Arbor math professor.

What line of bull am I prepared to shovel at them? Should I drag out some of those flimsy arguments that college football's debaters are bandying back and forth?

The ones that go: (a) Florida won 12 games, Michigan 11; (b) Florida beat nine bowl-eligible teams, Michigan only six; (c) Florida's conference is more "highly rated" by the BCS than Michigan's conference?

Don't bother. Maize-and-blue backers can bat every one of those right back at you.

They can say: (a) Michigan's lone loss was by three points,

MICHIGAN/pg. 10

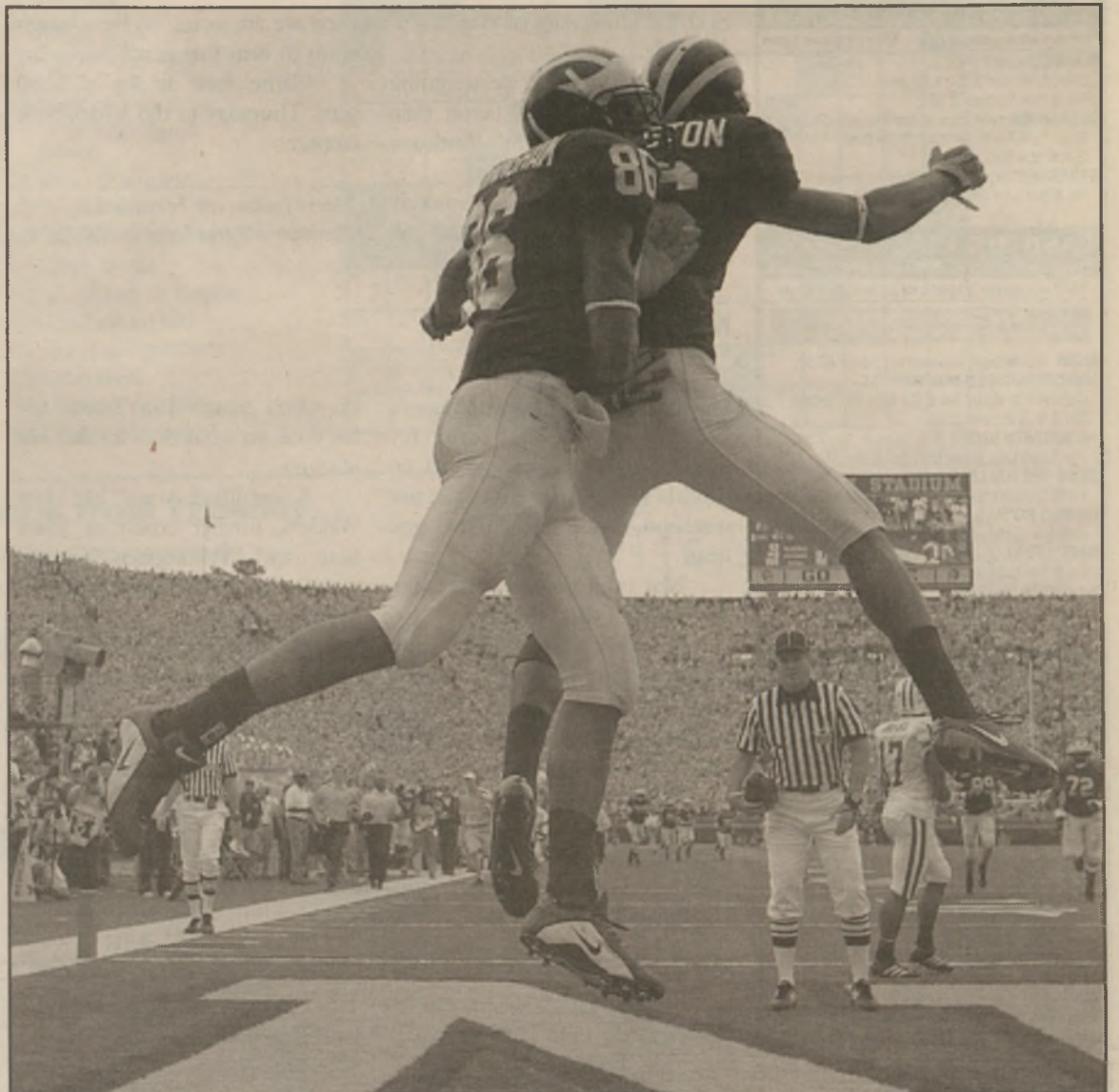

Mandi Wright/Detroit Free Press/MCT

Michigans Mario Manningham (left) celebrates his third quarter touchdown with teammate Adrian Arrington as No. 6 Michigan Wolverines beat the Wisconsin Badgers 27-13 Saturday, Sept. 23 in Ann Arbor, Michigan.



# NEED INK NOW?

## ONLY \$10

### for a printer cartridge refill

at *Walgreens*

*ready in minutes!*



## \$10

### Printer Cartridge Refill

**100% Quality Guaranteed.**  
Color or black ink. Coupon must accompany purchase.  
Limit one refill per coupon. Refills available at select Walgreens.  
Offer expires 1/31/07

*Walgreens* In-Store Photo Coupon

Just clip the coupon and bring it along with your empty ink cartridge to a Walgreens location below. Your refill is ready in minutes, you're in and out with no hassle and the quality is guaranteed. If only finals were this easy!

### Your Nearest Walgreens

**Main (New 159) & Vandalia**  
102 W Vandalia St.  
(618) 692-7110





**Kerasotes**  
Movies with Magic  
FREE REFILL ON POPCORN & SOFT DRINKS  
VISIT US ONLINE AT WWW.KERASOTES.COM

SHOWTIMES FOR DECEMBER 8 - 14

**COTTONWOOD**—EDWARDSVILLE  
UPPER LEVEL MALL—1-800-FANDANGO 1559 #  
\$1.50—ALL SHOWS BEFORE 6 PM • \$2—ALL EVENING SHOWS

**FLUSHED AWAY (PG)**  
DAILY 6:45; FRI & SAT LATE SHOW 9:20;  
SAT & SUN MATINEE 2:30

**ALEX RIDER: OPERATION STORM BREAKER (PG)**  
DAILY 7:00; FRI & SAT LATE SHOW 9:30;  
SAT & SUN MAT. 2:15

**STRANGER THAN FICTION (PG-13)** DAILY 6:30;  
FRI & SAT LATE SHOW 9:10; SAT & SUN MAT. 2:00

**EASTGATE CINEMA**—EAST ALTON  
EASTGATE CENTER—1-800-FANDANGO 1558 #  
\$4.50—ALL SHOWS BEFORE 6 PM & STUDENTS ANYTIME

**BARGAIN TUESDAYS**  
\$6 ALL SEATS—ALL TIMES—INCLUDES POPCORN

NOW! SUPERSAVER MATINEES IN ( ) ONLY \$3.50  
UNACCOMPANIED MINORS (PG)  
DAILY (4:00) 6:40; FRI & SAT LATE SHOW 9:00;  
SAT & SUN MATINEE 1:30

**THE NATIVITY STORY (PG)** DAILY (4:10) 7:00;  
FRI & SAT LATE SHOW 9:30; SAT & SUN MAT. 1:15

**DECK THE HALLS (PG)** DAILY (4:50) 7:30;  
FRI & SAT LATE SHOW 10:00; SAT & SUN MAT. 2:15

**CASINO ROYALE (PG-13)** DAILY (4:20) 7:45;  
SAT & SUN MATINEE 1:00

**HAPPY FEET (PG)** DAILY (4:40) 7:15;  
FRI & SAT LATE SHOW 9:45; SAT & SUN MAT. 1:45

**THE SANTA CLAUSE 3 (G)** DAILY (4:30) 6:50;  
FRI & SAT LATE SHOW 9:15;  
SAT & SUN MATINEE 2:00

**SHOWPLACE 12**—EDWARDSVILLE  
JUST WEST OF ROUTE 159 ON CENTER GROVE RD.  
1-800-FANDANGO 1560 #  
ALL STADIUM SEATING—ALL DIGITAL SOUND  
Join the Five Buck Club at [www.fivebuckclub.net](http://www.fivebuckclub.net)  
\$6.00—SHOWS BEFORE 6 PM

MATINEE MOVIE MAGIC for Moms (& Dads)  
TUESDAYS—1ST MATINEE OF EACH FEATURE

**MATINEES DAILY!**

**APOCALYPTO (R)** 12:00 3:20 6:30 9:40  
**THE HOLIDAY (PG-13)** 12:40 4:00 7:10 10:10  
**BLOOD DIAMOND (R)** 12:20 3:40 6:50 10:00  
UNACCOMPANIED MINORS (PG)  
1:10 4:20 7:30 9:50

**THE NATIVITY STORY (PG)**  
1:20 4:30 7:00 9:30

**VAN WILDER 2 (R)** 5:00 10:15  
**TURISTAS (R)** 1:30 7:45

**DECK THE HALLS (PG)**  
1:00 3:50 6:40 9:10

**DEJA VU (PG-13)** 12:10 3:10 6:20 9:20  
**CASINO ROYALE (PG-13)** 12:50 4:10 7:50  
**HAPPY FEET (PG)** 12:30 3:30 6:15 9:00  
**THE SANTA CLAUSE 3 (G)**  
1:40 4:40 7:20 9:45  
**BORAT (R)** 1:50 4:50 7:40 9:55

**GIFT CERTIFICATES**  
Movie Money available in \$5 increments at any box office or [www.kerasotes.com](http://www.kerasotes.com).

**BASKETBALL**  
from pg. 8

host the University of Wisconsin-Parkside.

“To beat UWP, we are going to have to play a lot better than we have been lately,” Anthony Jones said.

“If we play good defensively and we are strong with the ball

then we are going to be a tough team to beat this year.”

Game time is set at 7:30 p.m. Thursday in the Vadalabene Center.

Marty Jenkins can be reached at [alestlesports@gmail.com](mailto:alestlesports@gmail.com) or 650-3524.

**MICHIGAN**  
from pg. 9

Florida’s by 10; (b) Michigan’s loss was to the No. 1 team; (c) Michigan was ranked No. 3 to Florida’s No. 4 going into the last weekend, when No. 2 USC got beat.

Not even a coach can make any sense of this nonsense.

“I don’t think there’s any question that had USC (won), we’d still have remained No. 3,” a mystified Lloyd Carr of the Wolverines said ruefully.

“Do I believe it’s an imperfect system?” a trying-not-to-gloat Urban Meyer of the Gators asked rhetorically. “Everybody believes that.”

We trust professional coaches to do right by their sport in a way that we amateur observers do not. Then what do they do? They prove to us that they are every bit as petty, clueless and prejudiced, if not more.

An all-important poll counts

on Ohio State’s Jim Tressel for his vote, so what does he do? He abstains.

A qualified voter like Jim Walden, former coach at Iowa State and Washington State, is expected to vote either Florida or Michigan as No. 2, so what does he do? He votes Florida instead No. 1 ... that’s right, ahead of Ohio State, in the goofiest cast of a ballot since Minnesota voters chose Jesse Ventura for governor.

All told, a reported 44 coaches put the Gators at No. 2 on their ballots, while only 18 went with the Wolverines.

That is a pretty strong consensus, even though Al Gore and I do not trust any national voting process that involves the state of Florida.

If there is a rational case to make, that is it. That here in America we appoint a jury to make a hard decision, and

**CRICKET CLUB**  
from pg. 8

Basith praised the club’s new adviser, business professor Ramana Madupalli, for the excitement and vision for the club’s future plans.

“There are leagues that are

played in and around St. Louis,” Basith said. “We’re talking with them about joining in a cricket league.”

Marty Jenkins can be reached at [alestlesports@gmail.com](mailto:alestlesports@gmail.com) or 650-3524.

afterward we all must abide by it.

But how do you justify to Michigan’s fans why their team doesn’t get a do-over against Ohio State?

“The other team had a shot,” was the best that Gainesville’s pigskin lobbyist Urban (Legend) Meyer could come up with.

I didn’t see a single thing Michigan did wrong other than lose a game 42-39 on the field of the best team in the land.

I didn’t see a single thing Florida did right to authenticate itself as a better team than Michigan.

So what should Wolverines fans do about this?

Should they formally protest? Should they demand a recount? Should they insist on a new system? Should they castigate Carr for not campaigning the same way Meyer flapped his Gator gums? Should they stop letting their

kids go on spring break to Florida?

No, I know what they should do.

In fact, I know what every single University of Michigan football player, marching-band member, equipment manager, cheerleader, trainer, mascot, coach, faculty member, administrator and janitor ought to do on Jan. 8 when Florida takes the field in the BCS national title game with Ohio State.

They should do the one thing most of them never thought they would do.

They should do the unthinkable.

They should cheer for Ohio State.

(c) 2006, Chicago Tribune, Distributed by McClatchy-Tribune Information Services.

SOUTHERN ILLINOIS UNIVERSITY EDWARDSVILLE

SIUE CAMPUS RECREATION

618-650-BFIT  
[www.siue.edu/CREC](http://www.siue.edu/CREC)

Stop in the SFC over break to work out and have fun!

Open Dec. 16 - Dec. 22  
Closed Dec. 23 - Jan. 1  
Open Jan. 2 - Jan. 7

Get your new Life After Class when you get back!  
**HAVE A GREAT BREAK!**

Break Hours:  
Monday - Friday 6am - 9pm  
Saturday 9am - 9pm  
Sunday 12pm - 9pm



**Enterprise**  
rent-a-car

Going home for the weekend? Need a car?  
Enterprise offers special SIUE Student discounts  
Must be 18 or over with valid SIUE ID and full coverage auto insurance.  
Located in Glen Carbon on 159 Call 618-288-8812

**Hollywood ★ Tan**

**Two Mystic Tans**  
**\$22.00**

Located next to Denny's in front of Wal-Mart  
[www.hollywoodtanco.com](http://www.hollywoodtanco.com) **656-8266**

**Affordable Auto Insurance**

- SR-22
- Monthly installments
- Local Agent

Motorcycle and renter's insurance available, too.

Call One Of Our Agents Today!  
**Cassens Insurance Agency**  
400 St. Louis Street • Edwardsville  
**656-6074**

The Alestle - Netscape

<http://thealestle.com>



# THE Daily Crossword

Edited by Wayne Robert Williams

- ACROSS**
- 1 Michelangelo masterpiece
  - 6 Light source
  - 10 Smelting refuse
  - 14 Wide tie
  - 15 On the Aegean
  - 16 Pop
  - 17 Two horses
  - 20 Writer Follett
  - 21 Hornet's relative
  - 22 Irregularly notched
  - 23 Needle-nosed fish
  - 24 Innermost part
  - 26 Two horses
  - 32 Attu resident
  - 33 Church areas
  - 34 Hodges of baseball
  - 36 Marsh bird
  - 37 Violent anger
  - 38 Soul's partner?
  - 39 Ill. neighbor
- DOWN**
- 40 More tender
  - 41 City in a WWI song
  - 42 Two horses
  - 45 Butts
  - 46 Ms. Thurman
  - 47 Up and about
  - 50 Upolu Island city
  - 52 Nav. non-com
  - 55 Two horses
  - 59 Statuesque
  - 60 Neighboring planet
  - 61 Goof
  - 62 Torah holders
  - 63 Bog material
  - 64 Actress Diamond
- ACROSS**
- 6 Scottish miss
  - 7 On-the-double letters
  - 8 Stag party attendees
  - 9 Steno book
  - 10 Makes a basket
  - 11 Gray wolf
  - 12 Priestly vestments
  - 13 Marvin of Motown
  - 18 Lester's pickin' partner
  - 19 Goat groups
  - 23 Ancient European region
  - 24 Prance about
  - 25 Nonpareil
  - 26 Trolley sound
  - 27 Spyri's heroine
  - 28 Buries in a tomb
  - 29 Like some seals
  - 30 Ancient bazaar
  - 31 Broaden
- ACROSS**
- 32 "Exodus" hero
  - 35 Caustic cleaner
  - 37 Bubble mass
  - 38 Lower California
  - 40 Desolate
  - 41 Salon gels
  - 43 Pretentious add-ons
  - 44 Total destruction
  - 47 "The Thin Man" pooch
  - 48 Have the lead
  - 49 Converse
  - 50 Taj Mahal location
  - 51 Days of old
  - 52 Sandburg or Sagan
  - 53 Graduation ball
  - 54 Gumbo ingredient
  - 56 Little devil
  - 57 Dundee denial
  - 58 Doctor of music?

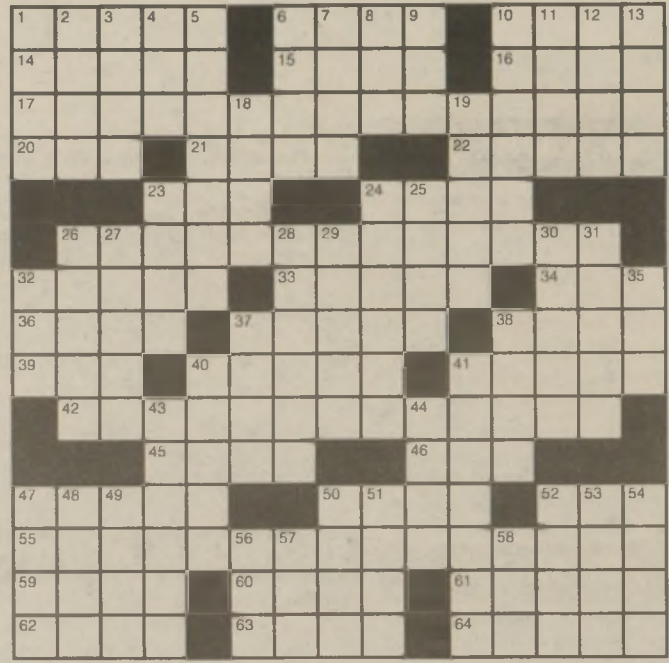

## SUDOKU

By Michael Mephram

	5	3			6			
1		9	3		7			6
2	6			9				
			5					3
		2				4		
	9			1				
				8			4	5
4			9		5	8		1
			4			9	7	

Complete the grid so each row, column and 3-by-3 box (in bold borders) contains every digit 1 to 9. For strategies on how to solve Sudoku, visit [www.sudoku.org.uk](http://www.sudoku.org.uk).  
 (c) 2006 Michael Mephram. Distributed by Tribune Media Services. All rights reserved. Now on Mobile! Key in 783658.com on your cell's Web browser for details. Charges will apply.

## Answers from Tuesday

THE Daily Crossword  
 Edited by Wayne Robert Williams

A	P	E	S		N	C	I	S		A	D	M	I	T			
M	A	L	A		O	H	N	O		D	R	A	K	E			
A	P	O	D		E	O	N	S		H	A	G	E	N			
N	Y	P	D		B	L	U	E		H	E	W	N				
D	R	E	A	R		R	O	A	R		U	F	O				
A	I	R	M	A	S	S		C	R	E	A	M	E	R			
					C	A	N	O	E	D		O	P	E	C		
L	E	T	S		L	A	L	A	W		L	I	S	A			
A	D	J	S		E	R	E	N	O	W							
L	E	H	A	V	R	E		S	N	O	R	E	R	S			
O	N	O			E	N	D	S			R	A	T	O	N		
					O	H	I	O		C	S	I	M	I	A	M	I
T	A	K	E	N		I	R	O	N		S	L	A	P			
W	H	E	R	E		F	E	D	S		E	I	N	E			
O	A	R	E	D		S	W	A	T		D	A	Y	S			

## SUDOKU

By Michael Mephram

5	2	1	6	9	8	3	7	4
4	3	8	1	5	7	9	2	6
6	7	9	3	2	4	5	8	1
7	5	3	9	8	1	6	4	2
8	9	6	7	4	2	1	5	3
1	4	2	5	6	3	7	9	8
2	1	7	8	3	5	4	6	9
3	6	4	2	7	9	8	1	5
9	8	5	4	1	6	2	3	7

Complete the grid so each row, column and 3-by-3 box (in bold borders) contains every digit 1 to 9. For strategies on how to solve Sudoku, visit [www.sudoku.org.uk](http://www.sudoku.org.uk).  
 (c) 2006 Michael Mephram. Distributed by Tribune Media Services. All rights reserved. Now on Mobile! Key in 783658.com on your cell's Web browser for details. Charges will apply.

## Morris University Center Upcoming Events

### Study Break: Finals Week

Enjoy free Popcorn, Pretzels, Coffee, Apple Cider & Hot Tea

### Starbucks Late Night Espresso

December 7  
 8:00pm-11:30pm

Relax & enjoy live performance by Larry Brown  
 Located main level of MUC

Starbucks open till 2:00am

Taco Bell  
 Open This Weekend  
 Saturday & Sunday  
 12:00pm-10:00pm

### University Restaurant

Thursday Steak Special for \$7.25(+ Tax)  
 Choice Sirloin Strip Steak  
 w/Baked Potatoe available every Thursday  
 from 11:00am-2:00pm Located upper level of MUC  
 Daily Specials Available  
 Monday -Friday  
 11:00am-2:00pm



Christa Hohman  
 REALTOR®

One 157 Center, Edwardsville, IL 62025  
 christah@remax.net • www.sellil.com

704 W. Johnson, Collinsville  
 Great 2 BR. Starter home/investment opportunity  
 close to hwy. 157 / I55.

List price \$91,900

Call Christa  
 618-978-6608 • Fax 618-654-6608

Preferred Partners  
 Each office  
 Independently Owned  
 and Operated



## Shangri-la Restaurant

Serving authentic fine Chinese cuisines in  
 an elegant and modern ambiance

"...A Chinese Food Experience that  
 Combines Great Cuisines with a Classy,  
 yet Inviting Atmosphere" ... The Edge

★ ★ ★  
 Weekday Lunch Combo  
 (\$5.95 or \$6.95)

10% off  
 for SIUE students with Student ID  
 ★ ★ ★

656-9888

1039 Century Drive  
 Edwardsville, IL 62025  
 Located in  
 University Point -II Center,  
 2 min from SIUE campus

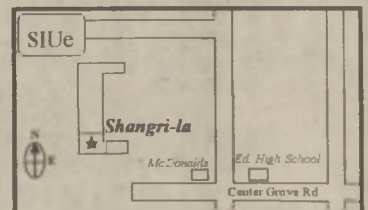

Mon - Thurs 11:00 - 9:00 ★ Fri & Sat 12:00 - 10:00

We cater for group lunch and dinner

Shangri-la\_us@yahoo.com



# Classifieds

12

www.thealestle.com

Thursday, December 7, 2006

## HELP WANTED

**Sitters wanted.** Average \$10 per hour, register free for jobs near campus or home, www.student-sitters.com 4/26/07

**Church nursery worker** needed. Children (birth-3 yrs.), every Sunday, 8-noon. Competitive pay. Assisted by volunteers. First Presbyterian Church, 656-4550. 12/7/06

**Child care wanted** for two month old. 8-12 hours per week. References preferred. Call (618)2053041 1/11/07

**Full time secretarial position** available in downtown Alhambra. Must be self-motivated and able to use computer proficiently. Send resume via email to hr@aerodr.com 12/7/06

## FOR SALE

**Toyota (04) Corolla**, 4 door, automatic, mint condition, am/fm/cd, low miles (16 K). Call 618-288-2894. Only \$13,900. 12/7/06

**Klipsch Chorus 2 Speakers.** Excellent condition. Must hear to believe. \$800 for pair. 655-1249 or 650-3636. 12/7/06

## FOR RENT

**Hartford apartments** 1-3 bedroom \$525-\$599/month. Call 618-254-2407. Newly Remodeled, 15 minutes from campus. 12/7/06

**2br townhouse, 1.5BA**, 1-255/Horseshoe Lake Rd. area, 15 min. to SIUE and St. Louis. Washer/dryer, water, sewer, trash included. No pets, non-smokers, \$575mo 618-344-2125. 3/01/07

**4BR, 3BA**, four levels of living space in Middlegate Subdivision. Completely restored, everything new, .608 acre, wooded lot; 3,200 sq. feet, fireplace, game room and lots of storage. \$2,000/month. Call 618-781-2258. 1/09/07

**2BR/1BA** home, garage, w/d and cable hookup \$900/month. No pets. Union St. 618-656-1624. 12/07/06

**2Br/1BA** apt, fully equipped kitchen, w/d and cable hookup \$570. 127 East Union St. 618-656-1624. 12/07/06

**New construction. 2br**, 1.5 bath, large kitchen with brand new appliances. Laundry room on first floor. Full basement for storage. \$790/month. Call 779-0672. 12/7/06

**3 Bedroom 1 bath** home for rent in Glen Carbon. Close to 162. Fully finished basement, large fenced in back yard. Pets okay. \$875 per month. (480)323-9232. 12/7/06

**2 Bedroom Apts.** 20 minutes to SIUE Campus. Bus route. C/A W/D Hookup. \$385/425 (618)830-9899 (618)447-5875. 2/14/07

## ROOMMATES WANTED

**Two female roommates** wanted to live in 5 bedroom house. Pool. All utilities included. 10 min. from SIUE. \$350 per month. Available Jan. 2007. Call Jackie 314-487-0237. 12/7/06

**Female roommates wanted.** Rooms at home on Troy Road. \$300-\$350/month some utilities included. Washer and dryer included. Call Jen for more info at (618)580-6833. 1/18/07

## MISCELLANEOUS

**Traveling during your Christmas break?** Looking ahead to your spring break? Call Barb at 618-656-1436 or go to www.bookitwithbarbtravels.com for more information. 12/07/06

**Used books at bargain prices.** Good Buy Bookshop, Lovejoy Library, room 0012, Wednesdays and Thursdays, 11 a.m. to 2 p.m. Sponsored by Friends of Lovejoy Library. 12/7/06

**#1 Spring Break Website!** Low prices guaranteed. Group discounts for 6+. Book 20 people, get 3 free trips! www.SpringBreakDiscounts.com or 800-838-8202. 2/13/07

## PERSONALS

**The ladies of Alpha Phi** want to congratulate sisters of the week Cara Cannon and Kristin Hoover on graduating this December. Good Luck girls! 12/7/06

AKA would like to congratulate Matt Woods for being cool enough to obtain the envied title as AKA Brother of the week! 12/07/06

## We have cool stuff for your room or dorm

**Store Hours:**  
M-Sat.  
11:00- 8:00pm  
Sun. Closed  
**618-655-9443**



We carry cell phone faceplates and accessories, high fashion sunglasses, funny/offensive t-shirts, posters, tapestries, and more!

1009 Century Drive, Edwardsville, IL Located in the same strip as Sgt. Peppers and Midwest Burrito Factory

## Student Legal Services Free legal assistance for currently enrolled SIUE students

The Student Legal Services Program provides SIUE students with a readily available source of quality legal advice.

### Services Provided

The attorney may assist you in matters involving:

- landlord-tenant disputes
- consumer matters
- bankruptcy
- traffic matters and violations not involving criminal penalties
- contracts
- family matters
- small claims
- administrative agency matters

In addition to legal consultation, the program provides referrals to other attorneys and to governmental agencies where appropriate. You are encouraged to contact the Student Legal Services Program attorney to determine whether your specific problem is within the realm of the Program.

### Program Limitations

It is **not** within the authority of the Student Legal Services Program attorney to provide assistance to students in the following matters:

- Suits against the Board of Trustees of Southern Illinois University, Southern Illinois University Edwardsville, the Student Government of SIUE, or any of their parts or officials when functioning in their official capacity.
- Matters prohibited by the Code of Professional Responsibility.
- Drafting of wills or estates in excess of \$50,000.
- Tax matters and estate planning.
- Incorporation of groups for private profit.
- Criminal matters.
- Cases involving excessive time and resource commitment.
- Matters involving student academic, student affairs, or faculty grievance cases.
- Matters involving one eligible student against another.

### Appointments

Appointments are required; however, if you need immediate consultation, you will be assisted as promptly as possible. No legal advice can be given over the telephone. To make an appointment, contact:

**Dennis Orsey, Attorney**  
3388 Maryville Road, Suite A  
Granite City, IL  
618.797.2800

## If YOU are pregnant... YOU have support



### Hope Clinic for Women...

Where there's compassion, understanding and respect for women who have a choice to make about abortion.

Counselors, physicians, medical professionals... we make it easier because now you have the support and information you need to make the right choice—for you.

Give us a call.

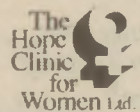

1602 21st Street,  
Granite City, Illinois  
(618) 451-5722

On-Line Chat—  
1st Tuesday of Each Month—  
www.hopeclinic.com

EVERYONE HAS A STORY TO TELL... WHAT'S YOURS?

**FREEDOM WRITERS**  
OPENS IN THEATRES NATIONWIDE ON FRIDAY, JANUARY 12, 2007.

POST YOUR STORY AT  
**YOUTUBE.COM/BEHEARD**  
AND SIGN UP FOR YOUR FREE ADVANCE  
SCREENING PASS TO THE FILM.

FOR GROUP SALES INFORMATION CALL 1-877-PAR-GRP5.



FreedomWriters.com

Copyright © 2006 by Paramount Pictures  
All Rights Reserved

