

GRADUATION EDITION INSIDE

www.thealestle.com

THE ALESTLE

ALTON ■ EAST ST. LOUIS ■ EDWARDSVILLE

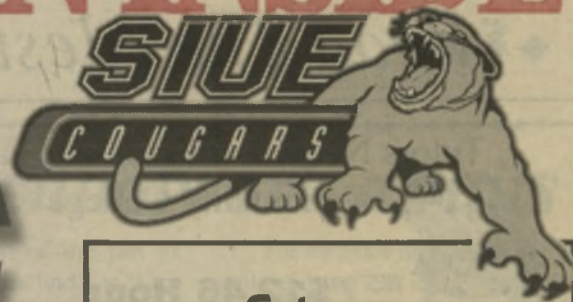

Get your game on
See Lifestyles

◆ WEDNESDAY, JULY 30, 2003

SOUTHERN ILLINOIS UNIVERSITY EDWARDSVILLE

Vol. 55, No. 68 ◆

Trustee resignation unexpected

Repking cites personal reasons for resigning from SIU board

BRIAN WALLHEIMER
FOR THE ALESTLE

Southern Illinois University is waiting on Gov. Rod Blagojevich to appoint at least one new trustee after the resignation of Mark Repking, former president of Liberty Bank in Alton.

Two other trustees, Gene Callahan of Springfield and John Brewster of Herrin, are serving despite their terms

expiring in the spring.

The university is also waiting on the governor to either reappoint them or appoint new members.

University spokesman Steve Binder said Repking, of Godfrey, submitted a letter of resignation to Blagojevich more than a week ago and the university found out Thursday or Friday of last week.

"He just cited personal reasons," Binder said.

Repking said Friday he no longer had the time to serve on the university's board of trustees since he is changing careers. He resigned as president of Liberty Bank in Alton July 2 at the request



SIU PHOTO

Mark Repking

of the bank's board of directors.

Repking would not give a reason for his resignation. He also declined to say what his new career would be and said he had resigned from all other community boards.

In a press release from
see RESIGNATION, page 2

"Both trustees Brewster and Callahan have indicated a desire to be reappointed..."

~Steve Binder

Summer graduation only weeks away Alumni Association to give alumni and teacher awards

STELLA RAMSAROOP
NEWS EDITOR

More than 580 students are eligible to receive their diplomas at SIUE's summer commencement.

The ceremony's guest speaker will be Lendell Phelps, an SIUE alumnus who will also be receiving the Distinguished Alumni Award. Debra Reichert Hoge, professor in the Special Education and Communication

Disorders Department, will receive the Great Teacher Award for 2003 at the commencement as well.

Angela K. Zanardelli was selected by the deans and faculty to be the student speaker at the graduation, commencement coordinator Janet McReynolds said. Zanardelli will be receiving a bachelor of science in geography from the College of Arts and Sciences.

Phelps is a 1971 Mass

Communications graduate of SIUE. He is the Regional Vice President for Global Accounts at SBC Communications. His accounts include MasterCard International, Anheuser-Busch and Nestle Purina PetCare.

Phelps has served as a member as well as the president of the SIUE Alumni Association. He is also a member of the SIUE Foundation board.

Hoge came to SIUE to teach
see GRADUATION, page 2

Slight increase in new student enrollment

STELLA RAMSAROOP
NEWS EDITOR

Convocation for incoming freshmen will see a slight increase over last year with about 1,650 projected for enrollment this fall.

This year, convocation, which has traditionally been for incoming freshmen, and orientation, which has been for

transfer students, are being combined into one event to boost attendance for incoming freshman, said Assistant Vice Chancellor of Enrollment Management Boyd Bradshaw.

According to Bradshaw, in the past, convocation was held during the week, and had poor attendance. Though orientation, which was held during the weekend, had a good turnout.

However, the newly combined event is intended to be primarily for incoming students and not for transfer students.

"There is currently nothing for transfer students, but we are looking into something for the future," Bradshaw said.

Concerning transfer student enrollment numbers for the fall, Bradshaw said, "It is too early to

see CONVOCATION, page 2



RYAN HESSION/ALESTLE

Construction on Parking Lot E is due to be completed by the start of the fall semester.

Sidewalk construction to improve student safety

RYAN HESSION
SPORTS STRINGER

Faculty, students and staff will no longer have to dodge buses and cars as they travel between Peck and Rendleman Hall and on Parking Lot E.

Construction to the Hairpin will make it shorter and free from motor vehicle traffic for the safety of pedestrians.

"The problem right now is that vehicles and pedestrians are mixed together; and that's never a good situation," Assistant to the Vice Chancellor for Administration Richard Walker said. "This should alleviate that problem all together."

"It will make that situation safer for everyone walking across there," Walker said.

A new crossover will be built east of the flagpoles, replacing the connector road that runs to the west of the flagpoles.

According to a Facilities Management update, although architect renditions show fountains and other improvements, the present project would simply return the area to green space.

"There's an awful lot of pedestrian traffic out there, especially when school comes back," Walker said.

Construction is also underway in Parking Lot E. The three entrance points in the center of the lot are being closed and replaced by a continuous raised sidewalk.

Construction on both sites is expected to be finished by this fall.



SIUE PHOTO SERVICES

Attendees listen to a speech during the 2002 Convocation. Convocation and orientation will be combined events this year.

Know Your World... Read The Alestle

Tutors Needed at Florissant Valley Community College



\$12.46 Hour

Biology
Anatomy and Physiology
Chemistry
Engineering
Mathematics
History



Monday-Friday, 8 a.m.-2 p.m.
Monday-Thursday, 5 p.m.-9 p.m.

Send Resume to Gwen Nixon, St. Louis Community College,
3400 Pershall Rd., St. Louis, MO 63135

NOW HIRING FOR 2003 SEASON



WE OFFER:

- Starting Wage \$6.00 per hr.
 - Clean and Safe Working Environment
 - Weekly Pay • Paid Training
 - Employee Discounts
 - Respected Family Owned Business
- Serving the Community 14 Years

POSITIONS AVAILABLE:

- Day & Night Shifts • Cashiers
- Servers • Manufacturers
- Dishwashers • Maintenance

Location - Rt. 159 - Maryville, IL
345-3002

KALI NAILS

Professional Nail Care
for Men & Women

ACRYLIC NAILS
NAIL ART
AIR BRUSH

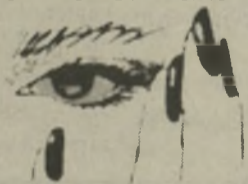

MANICURE
SPA PEDICURE
& MORE

288-7688

Appointments & Walk-Ins Available

4225 State Route 159 Suite #2 Glen Carbon
Next to Ponderosa

Mon - Fri 10am-7:30pm Sat 10am-7pm

Full Set \$4 OFF
Regular Price of \$22

Manicure \$2 OFF
Regular Price of \$12

Fill \$2 OFF
Regular Price of \$15

Pedicure \$3 OFF
Regular Price of \$22

WE PROVIDE A PERSONAL NAIL KIT FOR EACH CUSTOMER (UPON REQUEST)

Green gators surround trees on campus

ALESTLE STAFF REPORT

The new trees on campus have been dressed for the weather.

The green bags at the base of the newly planted trees at SIUE are called tree gators.

While a tree gator is attached to the tree, water is dripping into the roots, slowly delivering 20 gallons of water to the root system over a six to twelve hour time period.

This allows for deep-water saturation, keeping trees healthy and green while reducing watering frequency.

The bags are made of a tough, UV-treated polyethylene reinforced with nylon webbing and the sides are watertight.

The tree gators are secured to the trees with heavy-duty nylon



NICOLE GAUDREAU/ALESTLE

A newly planted tree is equipped with a tree gator, which allows continuous watering of the young trees on campus.

zippers sewn on each side.

Drip holes, cored through both ply of material, allow for adjustable drip times.

Two hundred of the "gators" have been purchased; the 600 new trees will be on a three-week rotation schedule.

RESIGNATION

from page 1

Liberty Bank announcing Repking's resignation as its president, P.J. Jun, chairman of the bank's board of directors said the bank became aware of performance issues that compelled it to ask for Repking's resignation.

Binder said the university is also waiting for action on Callahan's and Brewster's seats.

"Both trustees Brewster and Callahan have indicated a desire to be reappointed and are just waiting on the governor's office," Binder said.

Until a decision comes from Blagojevich's office, Callahan and Brewster continue to serve on the board of trustees.

Binder said there is no indication as to when the governor will make appointments to the board.

GRADUATION

from page 1

in 1980 where she also earned both a master of science in pathology and audiology in 1976 and a doctorate in instructional process in 1985.

Classes taught by Hoge include speech-language pathology and early childhood special education. She has also supervised clinical practicum

students in the SIUE Speech-Language-Hearing clinic as well as off-site classes.

The SIUE Alumni Association sponsors both awards that will be presented at the summer commencement.

The distinguished Alumni Award honors SIUE graduates who have achieved distinction in

their fields and have also served the university. The recipient of the Great Teacher Award is selected by a vote of the alumni each year.

The commencement ceremony for summer 2003 graduates will be held at 10 a.m. Saturday, Aug. 9, at the Vadalabene Center Gymnasium.

CONVOCATION

from page 1

tell, but it looks like it will be close to last year."

According to the 2003 edition of the SIUE Fact Book, there were 1,283 new transfer students in the fall of 2002.

The purpose of convocation is "to introduce the students to

the university," Bradshaw said.

The event will include some workshops to acquaint the students to the culture of the university and introduce them to the faculty. It will also include a lunch that is covered by the \$8

registration fee.

Convocation and orientation will begin at 8:30 a.m. Saturday, Aug. 23, in the Vadalabene Center with events throughout the day and will end Sunday, Aug. 24, with a men's soccer game at Korte Stadium.

Campus Scanner

Religious Center Closings: The Religious Center will be closed Friday, Aug. 1 and Wednesday, Aug. 13 for carpet cleaning. For more information call Tiffini Rushing at 650-3246.

Amnesty International: Everyone is invited to the Amnesty International meeting from 5 to 7 p.m. Tuesday at Sacred Grounds coffeehouse, 233 N. Main St., in Edwardsville.

Catholic Mass: 10:30 a.m. to 12:30 p.m. Sunday at the Religious Center. For more

information, call 650-3205. Sponsored by Catholic Campus Ministry.

Baptist Student Ministries Fellowship and Prayer Cookout: The free event is open to all students and is set for 6 to 8 p.m. Thursday. Call 656-4100 for the location.

Meditation Group: A Buddhist meditation and study group meets from 7 to 8 p.m. Thursday in the Religious Center.

Tobacco Counseling: The American Lung Association of Illinois is providing the Illinois

Tobacco Quitline. The toll-free line is staffed by registered nurses, respiratory therapists and addiction counselors. Counseling is free to all residents of Illinois.

Those interested should call (866) QUIT-YES. Hot line hours are from 7 a.m. to 6 p.m. Monday through Friday.

Alcoholics Anonymous: The Gut Level Group meets at 7 p.m. Saturdays in the Religious Center. This is an open meeting of Alcoholics Anonymous and Al-Anon.

Opinions & Editorial viewpoints & commentary

◆ WEDNESDAY, JULY 30, 2003

A l e s t l e

PAGE 3 ◆

From the Editor

Summer is almost over and schoolwork awaits



The end of summer is almost here and the fall semester is only a few weeks away.

We made it here at the Alestle; writing, laying out pages, reading and trying to figure out what to publish for you to read every week.

This is the last issue for the

summer semester and I hope those of you who have read the paper these past few months learned a thing or two from something the Alestle staff published.

College is a learning experience for all of us and the Alestle should be a part of that experience.

We put out the information and you decide what to do with it. All of us are here for an education and we can learn from more than just textbooks.

I said at the beginning of summer, this is my first semester as the editor in chief of the Alestle.

I know I have a great deal of

hard work ahead of me just as everyone else does and I will try to make this year a good one.

I just hope the paper serves as a resource for students, faculty and staff throughout the fall and spring semesters and helps get people involved on campus and in the community.

Anyone can help us do that by writing a letter to the editor, telling us what you like and don't like, and if you think we're struggling and need major help, feel free.

No one is perfect and we all need a little help now and then. If you think you have time this fall or spring and want to help us out, we'd love to have you.

The summer months went by well, and we can only hope the coming semesters will be even better.

I hope you had a fun, productive summer, made a lot of money in your spare time and read the Alestle when you had an extra minute or two.

Take advantage of the next two weeks you have free from studying, books and professors and maybe we'll see you in the fall.

Congratulations to the graduates and good luck to all of you!

Nicole R. Gaudreault
Editor in Chief

Letter to the Editor

Student is sorry to see Education Leadership instructor go

Dear Editor,

As a member of the SIUE community, I am very concerned about the departure of one of my professors, Dr. Sharon Lee.

While I must admit that I was at first skeptical about the course Socio-cultural Foundations in Education, Dr. Lee soon made this class not only enjoyable, but also worthwhile.

She has provided me with a renewed passion in teaching, sparked several thought-provoking and exciting group discussions and caused me to look at ways to improve myself as an educator.

The workload is not light in this course; in fact it is a bit rigorous.

However, she does not brandish the red pen and begin slashing, tearing our reflections, ideas and self-esteem apart. She treats us as professionals, and if we do the work and do it well, then we receive high marks.

This is teaching. This is teaching well. I feel successful in her class, and as a result, I work hard to complete the assignments she gives, working harder than I have even in past courses.

Dr. Lee's focus is to help current teachers become better teachers. Her success in working

to achieve this is evident.

SIUE is a reflection of its students; if SIUE's students are successful, then is not Southern Illinois University also successful?

Its success stems from the many strong faculty members on its staff – a staff that should include Dr. Lee.

I know I am only one voice, but I also know others in the past have stood behind Dr. Sharon Lee as well.

In the course I am taking, students were nearly moved to tears when given this devastating news.

Do not take away someone

who is enthusiastic, vivacious, knowledgeable, fair, inspiring and good at what she does. It would be a travesty to lose Dr. Lee.

Not only would the SIUE community suffer, but so would the young students whose teachers would not be able to benefit from having her as an instructor.

I would like to know the outcome of this situation. I am willing to speak before a panel on Dr. Lee's behalf if needed.

Sincerely,
Beth A. Rapoff

EDITOR IN CHIEF:
NICOLE R. GAUDREULT

NEWS EDITOR:
STELLA RAMSAROOP

LIFESTYLES EDITOR:
CALLIE STILWELL

SPORTS EDITOR:
TRAVIS L. ROSS

COPY EDITOR:
KURT THOMAS

GRAPHICS/PRODUCTION:
DESIREE BENNYHOFF

ADVERTISING:
Susan Mook

ALESTLE ADVISER:
MIKE MONTGOMERY

GRAPHICS SUPERVISOR:
MIKE GENOVESE

OFFICE MANAGER:
MARY ALLISON

OFFICE SECRETARIES:
KARI KNAPP

THE FIRST COPY OF EACH
ALESTLE IS FREE OF CHARGE. EACH
ADDITIONAL COPY COSTS
25 CENTS.

LETTERS TO THE EDITOR POLICY:

The editors, staff and publishers of the Alestle believe in the free exchange of ideas, concerns and opinions and will publish as many letters to the editor as possible. Letters may be turned in at the Alestle office located in the Morris University Center, Room 2022 or via e-mail at alestle_editor@hotmail.com. All hard copy letters should be typed and double-spaced. All letters should be no longer than 500 words. Please include your phone number, signature (or name, if using e-mail) and student identification number.

We reserve the right to edit letters for grammar and content. However, great care will be taken to ensure that the message of the letter is not lost or altered.

Letters to the editor will not be printed anonymously except under extreme circumstances.

The Alestle is a member of the Illinois College Press Association, the Associated Collegiate Press and U-WIRE.

The name Alestle is an acronym derived from the names of the three campus locations of SIUE: Alton, East St. Louis and Edwardsville.

The Alestle is published on Tuesdays and Thursdays during fall and spring semesters, and on Wednesdays during summer semesters. For more information, call (618) 650-3528.

Have a comment?
Let us know!
Send us an e-mail:
alestle_editor@hotmail.com
The Alestle
Campus Box 1167
Edwardsville, Ill. 62026-1167

**The Alestle will
not publish again
until Aug. 26.
Enjoy the rest of
the summer.
Congratulations to
the graduates and
good luck!**

Political Cartoon



Quote of the Day
"The brighter you are,
the more you have to learn."
~Don Herold

Lifestyles

PEOPLE, ENTERTAINMENT & THE ARTS

Games conquer the Web



As role playing games have increased in popularity, games like Everquest have capitalized on the interest and dominated the computer gaming market.

Everquest is a party-based adventure game that allows gamers around the world to connect in one universe to compete for land or conquer one another, or simply meet people within the game in the online chat rooms.

In another popular online game, Counter-Strike, gamers come together to go either head-to-head or partner up to destroy other teams in a first-person shooter.

Counter-Strike was introduced in the late '90s and remains one of the most popular online games today.

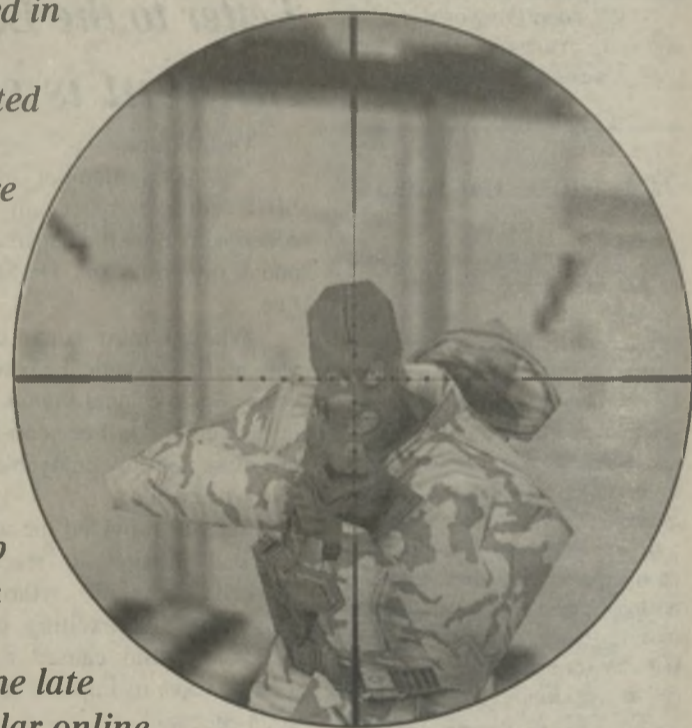

Got Game goes the distance

CALLIE STILWELL
LIFESTYLES EDITOR

For people who like to have a variety of games at their fingertips, Got Game is the place for them.

With 200 games available to play in store, rent or buy, owner Rob Taylor has started a business to cater to console and tabletop players.

Gamers can come in to buy brand-new games, used games or bring theirs to sell or rent. Customers can have Got Game try to sell their games. If an item is sold, the owner receives 75 percent of the sale. They can also bring their games for rent. If rented, the customer can receive credits in the store.

Taylor said his collection is growing, but he can special order any game his distributor carries and can also do pre-orders.

He deals with consoles such as GameCube, Xbox and PlayStation 2.

Xbox and PlayStation 2 will soon be online at Got Game.

Rentals are sold for \$7 for eight days for members. If returned by day five, members can receive credits on their next rental.

Warhammer 40,000 is one of Taylor's special tabletop games. For those who are not tabletop-gaming savvy, he describes it as a terrain table used with miniature figures.

Taylor said he found the game was popular in the area but not offered.

"I went ahead and carried a small supply. It's a growing supply," he said.

Because tabletop games need numbers of people to play, Taylor has devoted Thursdays to War Hammer 40,000 and Friday to Magic the Gathering.

There is no fee to use the tables.

"I get to know my customers," Taylor said of the people who play at Got Game frequently.

A yearly membership is \$25. Per hour, gaming is \$4 for nonmembers and \$3 for members. Hours can also be bought at bulk rates. Hours do not expire.

People come in to play competitively with other people. Taylor said it's not the same beating a computer as winning against another person.

"It's more unpredictable," Taylor said.

Got Game is a member of iGames, which hosts regional and national tournaments. Taylor said he would eventually like to have a regional tournament at his store.

At this point, Taylor said he is getting feedback and looking at what he can



improve for his gamers.

Taylor said he is not focused on bringing in a certain type of gamer or age group but just wants them to feel comfortable while there.

A true gamer who began with Atari.

Taylor enjoys and knows the gaming world as well as its business side. Taylor is a 1996 graduate of SIUE with a finance degree and is married to an accountant.

Got Game is at 4 Club Centre Court, Suite E, in Edwardsville.

For more information, contact Got Game at 655-9505 or visit www.gotgamestore.com

Graduation
Summer
2003
Souvenir
Edition

THE ALESTLE
Wednesday,
July 30, 2003



"The future belongs to those who believe in the beauty of their dreams."

~Eleanor Roosevelt

College of Arts and Sciences

ABERNATHY, CHARLES DAVIDBLS	DARR, NICHOLAS TMS	HAGRMAN, MAUREEN FBA
ALLEN, JASON SCOTTMS	DAVIS, GLENN EDWINMA	HALL, KIMBERLY MARIEBLS
ALLEN, TRACI ANN MARIEBLS	DAY, CAROLYN BROOKSBM	HARBIN, HEIDI EMA
ANDERSON, COLIN ABA	DE LANEY, GRETCHEN LYNBS	HARBISON, DENNIS RMSW
ANDERSON, STEFANIE LYNNBA	DIX, JOSHUA DANIALBA	HARDER, EGAN CHASEBS
BAKER, SEAN WILLIAMMS	DOYLE, ROBERT KBA	HARDIN, WILLIAM FORESTMS
BAKER, SHELLEY RENEEMSW	DRAKE-WASHINGTON, MILDRED GBLS	HARDING, NATALIE CHRISTINEMA
BARBARY, SUSAN MARIEBLS	DRAKE, CARLA RACHELLEMA	HARKEY, JAMES BURTONMM
BARRETO, ABIGAIL ELIZABETHBA	EASLEY, DAVID BRADLEYBA	HARMON, MARK THOMASBA
BARRON, DESTINY DMSW	EASLEY, DAVID BRADLEYBM	HARTMAN, STEFANIE LANEBS
BATCHELDER, ERIC AUSTINBS	EICH, GINNY DIANEMA	HARTRICH, NICOLE MARIEMPA
BAUER, ANGELA JOYBA	ELLEGOOD, CHRISTINA LYNNMSW	HASEMANN, JESSICA ANNMS
BEAVER, JOHN DBS	ELLIS, STEPHEN P, JRBLS	HEATHER, EDWARD THOMAS, JRCER1
BEDELL, DARBY KENYONBM	ENGELMANN, JILL RMSW	HELLER, ERIC MATTHEWBS
BEDELL, DARBY KENYONBS	ERWIN, KIRSTEN MICHELLEMM	HENRY, JESSICA LYNNBA
BELT, JESSICA STEPHANIEBS	EVANS, TOSHIA CBA	HENRY, TORRIE RAE SHAWNBLS
BENNETT, JENNIFER LYNNMS	FELTY, KENNETH LEE, JRMS	HERLING, AMANDA LEEBS
BENNETT, KATIE LYNNBS	FERRARI, BARBARA LAFFERTYMFA	HERMAN, LISA ANNMS
BOULWARE, REBECCA JEANBS	FLOWERS, CASEY JORENEBS	HIGGINS, BRANDI MICHELLEMS
BRANDMEYER, MATTHEW ALANMPA	FORNEY, TRISHA EBA	HINES, KEISHABS
BREDE, BRENT DBS	FOSTER, JOHN F, JRMPA	HINKLE, ANDREA KAYBA
BRIGGS, BRANDEN JOHNBS	FOYE, PATRICIA SBS	HOHMAN, CHRISTA RMPA
BRISKOVICH, ZEBADIAHBM	FRANKIE, KIMBERLY RMS	HOLINGA, BEN MBS
BROADWAY, WILLIAM PAULBA	GABRIEL, PHYLLIS JBS	HOLLAND, TORREY EBS
BROWN, ROBERT FMSW	GARFIELD, AVORY DEVONBS	HOMANN, SHERYL DENISEBA
BROWN, TIMOTHY EMS	GARKIE, KAREN MMSW	HOOVER, JAYLENE GAILMPA
BROWNE, WESLEY EBS	GASPER, DONALD DAVIDCER1	HUBER, JAMIE DENISEBA
BURGESS, ANITRABS	GEBHARDT, MATTHEW KENNETHBLS	INGLIS, KRISTINA MICHELLEBS
BURGESS, BARBARA RESHELLEBS	GHOLSON, SUSAN LEAMSW	IRLAM, JOHN HARLANDMS
BUTLER, LARRY GENEBS	GIBSON, AMANDA MCKAYBS	ISRINGHAUSEN, ROBERT ALANBS
CARTER, LORI ABLS	GIBSON, MICHAEL SCOTTBS	JACKSON, BEVERLYBLS
CASTILLO, VICTORIA MARIBS	GILBERT, JASON DANIELBA	JAECKLE, HEIDI ANNETTEBLS
CLAPHAM, MORIA DBS	GOMEZ, KATHLEEN MARIEMSW	JEFFERSON, SHAUNTA TEREBS
CLARK, ERIC LAMONTBS	GOSKIE, AMY MICHELLEBS	JOHNSON, JEFFREY RYANBS
COFIELD, QWONTHAFIA CHARVETTEBLS	GRAMINSKI, STACY AMSW	JOHNSON, KAREN MICHELEBA
COLEMAN, TABARI ASIMMPA	GRANT, AMY ELIZABETHBS	JOHNSON, TIA ANTOINETTEBA
COLLIN, BRIAN PBS	GRANT, HEIDI JEAN-MARIEBS	JOHNSTON, PEGGY JEANBLS
COMBS, KAYCI AYRNBA	GREATHOUSE, STACEY DAWNBLS	JONES, BRANDI JBA
CORDOVA, JULIET NATALIAMA	GREGOWICZ, ELIZABETHBA	KAUFENBERG, ELIZABETH KAYBS
CRAFT, CHRISTINA JEANBS	GRIMES, IAN CHRISTOPHERMS	KERFOOT, JAMES ROY, JRMS
CRANE, ALISON BMA	GUNDLACH, ANTHONY KRISMS	KING, MONICA MONIQUEBA
CRONIN, JACOB DBS	GURLEY, LESLIE JEANMSW	KLINE, DARRELL ANDREWBS
DARR, KRISTOPHER KENNETHBS	GUSTAFSON, PHILIP JAMESBA	KOENIG, JOSHUA DAVIDCER1KOENIG, JOSHUA

College of Arts and Sciences

DAVID	MA	OLSEN, SUSAN A	MPA	STANFILL, MARY PAULINE	BS
KOWAL, KARAN ELIZABETH	MPA	PARK, EUNMIN	MA	STEELE, ELIZABETH D	BLS
KRONES, ERICKA RUTH	BS	PASTERSKI, JAMIE LYNN	BA	STERN, DANIELLE MARIE	MS
KRUSE, STACEY N	BS	PEIPERT, JOHN DEVIN	BA	STONE, AMY L	BS
KUJAWA, JASON PAUL	BS	PIKE, JON RICHARD	MS	STRODE, EVELYN LOUISE	MPA
LAPPIN, RACHEL MARIE	BFA	PISETTA, JAMES LOUIS	MPA	SULLIVAN, MATTHEW PATRICK	BLS
LAWS, MICHAEL ANTHON	BLS	POWELL, EGBERT KEITH, III	BA	SYKES, BARRY PHILIP	BA
LIENARD, ANGELA LYNN	BA	PRICE, DENNIS JACKSON	BS	TAMPOW, JENNIFER LEE	BS
LITTLE, SUMMER JEANNETTE	BS	PRIMOS, DIANA M	MSW	TERHEYDEN, SEAN MICHAEL	BA
LOFT-GRIMES, JENNIFER LEIGH	BS	PROUGH, DEBRA A	BS	THYER, DAWN M	BLS
LOMAKINA, MARIYA DMITRIYEVNA	MA	PRYOR, JANE E	MPA	UTZ, TRACY NICOLE	BLS
LURKINS, JULIE LYNN	BS	QUANDT, SUZANNE VICTORIA	BS	VANDERWAAL, ALANNA MARIE	BS
MACKEY, KAREN L	BLS	RAGES, TAMARA GIOVONNA	MSW	VAUGHN, SHANA RENE	BS
MADOUX, AMANDA NICOLE	BA	REDWOOD, WILLIAM DOUGLAS	BA	VERMILLION, BRIAN ROGER	MS
MANN, BRADLEY T	BS	RICE, ODEN MATTHEW	BS	WAGONER, AMANDA KAY	BS
MARINO, MARISA ANN	BA	RICHTER, CHERI LYNN	BA	WALBRIDGE, JOHN MICHAEL	BA
MARSHALL, JACLYN ANN	BS	RILEY, JASON DANIEL	BS	WALLACE, JENNIFER LYNN	BS
MARSHALL, JOHN WAYNE	MA	ROUSSIN, TORREY J	BS	WANG, HSIA-MAN	MFA
MCCRACKEN, THOMAS ADAM	BA	SAMARA, TAREK ZIYAD	BS	WARREN, VINCENT SCOTT	MA
MCLAIN, JOHN ERIN	BS	SAMPLE, ROBERT CRESSTEN	MS	WELLMAN, DAWN MARIE	BS
MEHTA, DHARUVIN NAYAN	MS	SAMUELS, JEREMY MICHAEL	BA	WILKINS, KENDRA MICHELLE	BLS
MERRILL, AMY LENA E	BS	SANDERS, ALYSSA KAYE	BS	WILLIAMS, JACKIE R	BS
MEYER, JULIA LYNN	MS	SARTORY, BLAIR KRISTEN	BA	WILLIAMS, OTIS S	BLS
MILAND, LINDSAY B	BS	SCHMITZ, MATTHEW VERNON	MA	WILLIAMS, ROSALIND D	BA
MIRANDA, MICAH JAY	BA	SCHWARTZKOPF, BILLIE JO	BA	WILLIS, CATHY IRENE	MPA
MOHANTY, DIMPLE	MS	SCHWESKA, SARAH CATHERINE	BLS	WOFFORD, VALERIA MARIA	BS
MOHR, RYAN EUGENE	MS	SCOVILLE, JACQUELYN NOELLE	MA	WOOD, COURTNEY M	BS
MONKE, TRISHA KAY	BS	SEXTON, FREDERICK M	MS	WOODMAN, CHAD TYLER	BS
MOORE, TANYIKA RENEE	BA	SHABANGI, LEA CHERONO	MSW	WOODS, STACY L	BLS
MORA, ALVARO FERNANDO	MA	SHEPARD, DOUGLAS BRYANT	BS	ZANARDELLI, ANGELA KAYE	BS
MUELLER, REBEKAH JEAN	BLS	SILVA, JOHN M	BA	ZHU, MEI	MA
MWANGI, VICTORIA W	BLS	SLUSSER, CHRISTOPHER J	BS	ZIMMERMAN, DAVID LYNNE	MS
NIJJAR, MANDI	BS	SMITH, LYNN R	BS	ZUBER, ELIZABETH ELLEN	BS
OBRYAN, JAMES J	BA	SOUERS, LAYLA A	BLS	ZYKAN, PAUL THOMAS	MS
OGLE, THOMAS M	MS	SPORY, ADAM R	BS		

School of Business

AL-SHANFARI, SAID SALIM	BS	COPELAND, AARON JAMES	BS	IBRAHIM, YASIR E	BS
AL-SHANFARI, SAID SALIM	BS	COULTER, SARAH CHRISTINE	BSA	IZAT, ESIN	MMR
ALDERSON, AARON EDWARD	BS	COYNE, JAMES J	BS	JENSEN, JASON ERIC	MBA
ALLEN, RACHEL LILY	MBA	CROOMS, CAMESHA DANIELLE	BS	KAFEEL, FAISAL	BS
ALTMAN, MICHAEL PAUL	MMR	DAHL, RONALD H, JR	MBA	KENNEDY, DANIEL D	BS
ANDERSON, TRELANA MACENE	MSA	DAVIS, BRENDA G	BS	KIM, YANGSOON	BS
ANDREWS, DONNA C	BS	DENNY, KYLE O	BS	KING, QUEEN ESTHER	MSA
ARCHER, BRIAN DANIEL	BS	DILLIARD, ABBY NICOLE	BS	KITTIKARASAKUN, JULLAVUT	BS
AX, ANDREA JOAN	BS	DYACHENKO, TATIANA L	MMR	KITZMANN, JENNIFER KAY	BS
AYRAN, BARON PAUL	BS	EHRHARDT, HEINO	MBA	KLAUS, MICHAEL EDWARD	BS
BAKER, SONJA ELAINE	BS	ELLIOTT, BRANDEE LYNN	MMR	LANGSDORF, CONNIE L	BS
BARE, TERRI ANN	BS	EPENESA, STEPHANIE MARIE	MBA	LIENING, JESSIE L	BS
BARRETT, ELIZABETH MAE	BSA	EWING, KAREN L	BS	LIPPERT, HEATHER ANN	BS
BARTEAU, STEVEN RAYMOND, JR	BS	FARMER, WYNTER CHRISTINE	MSA	LIU, JINHU	MS
BILLETTER, JULIE MARIE	MSA	FLANNERY, CHRISTINA LOUISE	BS	LONGBOTTOM, DAWN LYNNETTE	BS
BOCK, DEANNA MARIE	BS	GAYER, CRYSTAL L	BS	LOWMAN, STACIE MAE	BS
BORRENPOHL, CYNTHIA J	MBA	GILLEN, BENJAMIN LEE	BS	LYONS, JULIE CORA	BS
BRADSTREET, MELISSA RANAH	BS	GILLESPIE, JOY D	BS	MAGNUS, TIFFANY GAIL	BS
BROWN, CORTLAND J	MBA	GOULD, NICHOLAS W	BS	MCCLAIN, RYAN KEITH	BS
BROWN, CURTIS JOSEPH	BS	HAMILTON, RANDALL S	MBA	MCDANIEL, JOHN S	BS
BROWN, TOMMY L	BSA	HEINZ, BRAD ALLAN	BS	MCLAIN, MELISSA MARIE	BS
BULLER, MATTHEW RYAN	BS	HOEDEBECK, RENAE M	BS	MORAVEC, TONYA LYNETTE	MBA
COCHRAN, IAIN PAUL	BS	HOLLIDAY, CLETUS PAUL	BS	NJUGUNA, GRACE W	BS
COCOS, PAMELA M	BS	HOUSER, MINGCORYA N	BS	OGDEN, JEFFERY LANE	BS
COMBS, RICHARD THOMAS	BS	HU, YU	MMR	OHLAU, JASON LEE	BS
COOLBAUGH, MICHAEL LEE	BS	HUBBERT, TRENT W	MBA	OWUSU, YAW OKAE	MS
COOLBAUGH, MICHAEL LEE	BS	HUMPHREY, LUKE ALLEN	BS	OZKOK, MUGE	MS

School of Business

PIERCE, ANGELA L	.MBA	SCHMIDT, JAMYE RENEE	.MBA	TABET, AYMANE	.BS
POHLMAN, JOHANNA MARIE	.BS	SCHNEIDER, DAVID JONATHAN	.BS	TEPEN, ERIN MICHELE	.BS
POTTER, ADRIANNE E	.BS	SCHNUR, JASON ALLEN	.BS	THEIS, ERIN ELIZABETH	.BS
POWELL, LANITA SHERAE	.BS	SCHULTHEIS, JENNIFER LAVERNE	.BS	THOMPSON-HESS, KELLY N	.MBA
PURNELL, CLARK STANTON	.BS	SCHWARTZ, RICHARD A, II	.MBA	THUS, ROBERT ALAN	.BS
QUETTAWALA, NARMEEN	.MBA	SHULTZ, NICHOLAS RAY	.BS	TOLLEFSON, CYNTHIA RENEE	.BSA
RAROWSKI, LUKASZ JERZY	.BS	SIMKINS, JEFFREY J	.MBA	TONG, ZHIYONG	.MS
REED, CHRISTINE DIANE	.BS	SIMPSON, DARLENE E	.BS	TURNER, MATTHEW ROBERT	.BS
RIBES, DENA MARIE	.BSA	SIMS, APRIL NICOLE	.BS	VODA, JOHN C	.MMR
RICE, NATHAN A, JR	.BS	SLECKA, ROSANNE MARIE	.MSA	WATTS, LORIN M	.BS
ROGERS, JASON EDWARD	.BSA	SMITH, AMY FALLINE	.MBA	WEI, XIA	.MS
ROOT, MICHAEL L	.BS	SMITH, TIFFANY EVON	.MBA	WENDLER, KATHRYN STEPHANIE	.BS
ROPER, AMBER N	.BS	SNOW, STUART ALAN	.BS	WILLIAMS, CHERYL L	.BS
ROSE, JEFFREY M	.BS	STANTON, MARK R, IV	.BS	WILLIAMS, STACY L	.MBA
ROSS, LINDSEY RENEE	.BS	STEVENSON, APRIL S	.BSA	WU, YING	.MMR
SAIDI, STEVE	.MBA	STILL ALLEN, DEBRA D	.BSA	YANG, CAIHUA	.MS
SAINTELUS, MARC BARRES	.MS	STINE, NANCY KAY	.BS		
SCHLUETER, LADONNE	.BSA	SUMPTER, JACK DAVID	.MS		

School of Education

ALBRECHT, CYNTHIA ANN	.MSED	GIBSON, BEVAN DENISE	.MSED	METZE, CARRIE L	.MSED
ALFORD, MARGARET MCCONNELL	.BS	GILCREASE, MELANIE DAWN	.BS	MILLS, BROOKE JEAN	.MA
ALSOP, ERICA RENEE	.MSED	GOEBEL, AMY MARIE	.MSED	MISSEY, KAREN SUE	.MSED
BACON, AMY RAE	.MSED	GOFF, JONI M	.SD	MORAN, SUSAN MICHELLE	.SD
BARNES, ANGELA M	.MSED	GRAF, MERRY KAY	.MSED	MOSLEY, FREDDIE, JR	.BS
BOREN, JULIE ADELL	.BS	GRIGG, TODD ALAN	.MSED	MYERS, DEANN LORRINE	.MSED
BOWLIN, CARL DEAN	.MSED	GROVES, DEANNA MICHELLE	.BS	NELSON, DONALD ALBERT	.MSED
BOYER, CARRIE ANN	.MSED	GUETTERMAN, LAURA CAROL	.MSED	NEWTON, SARA MARIE	.MSED
BRADLEY, CORINNA D	.SD	GULLY, DAUNA MONIQUE	.BS	OCHS, JEFFERY D	.MSED
BREIDEGAM, ROXANN MARIE	.MSED	HAGAMAN, JOEL A	.MA	OSTRANDER, KATHRYN LYN	.MSED
BROWN, LORI LYNN	.MSED	HALLOWS, AMBER NICOLE	.BS	PATKUS, LORIE ANGELA	.BS
BRUEMMER, KATHERINE HLAVACH	.MSED	HARRIS, AIMEE DEIDRE	.MA	PATTERSON, CATRESSE CHEVETTE	.BS
BRUNSTEIN, KIMBERLY RAY	.MSED	HAUKAP, KRISTA ANN	.MS	PIFFNER, SHERRY ANN	.MSED
CARPENTER, LAURA L	.BS	HEAL, ROBERT WAYNE	.MSED	PITCHFORD, JANNA LYNN	.MSED
CARTY, MAUREEN A	.MSED	HENKE, KRISTIE M	.MS	PLOCHER, HEATHER RAE	.MS
CHAPMAN, SARAH ANGELINA	.MSED	HIGGS, LESLIE ALLISON	.MSED	PUMA, TARA L	.BS
CLARK, KATHLEEN M	.BA	HINRICHS, LISA R	.MSED	REMIS GILL, TERESA M	.MSED
COLLINS, TERESA CRISTIN	.BS	HOFF, ROBERT DOUGLAS	.MSED	RILEY, CAREY N	.MSED
CRAIG, MELISSA A	.SD	HUHSMAN, JASON MATTHEW	.MSED	ROACH, TRACY LYNN	.BS
CRASK, KEVIN E	.MSED	HURT, AMY E	.MS	ROSSETTO, JANA MARIE	.MSED
CUMMINS, CYNTHIA LYNN	.MSED	JOHNSON, MEREDITH LYNN	.BS	SCHMIDT, STEPHANIE LYNN	.MSED
DARR, SHAWN PATRICK	.BS	JOHNSTON, AMANDA R	.MSED	SEXTON, BEVERLY J	.MSED
DEUTSCH, JENNIFER LENA	.MSED	JUSZCZYK, PETER	.MSED	SITTON, JILL R	.MSED
DICKERMAN, MELEE RENE	.BS	KALINOWSKI, MICHAEL EUGENE	.MA	STEINER, JENNIFER NICOLE	.BS
DIXON, IRIS ANNETTE	.MSED	KAMAN, LISA M	.MSED	STOECKLIN, ANTHONY Q	.BS
DOERFLER, JAMIE BREEANN	.BS	KASTEN, CINDY JO	.MSED	TAYLOR, ANTHONY ASHLAND	.MSED
DOERR, NATHAN W	.MA	KELLY, JULIE ANN	.MSED	THORNTON, JENNIFER MARIE	.MSED
DONOVAN, MELANIE ANN	.MSED	KIRBY, CHERYL LYNNE	.MSED	TRIPAMER, ALEX JOSEPH	.EDS
DOWNS, MELISSA JEAN	.MSED	KOPRIVICA, LORENE D	.MSED	TURNER, JENNIFER LEE	.BS
EDGAR, JANE M	.BS	LANTER, DEBBIE SUE	.MSED	VENARDOS, MARY PATRICIA	.EDS
EDWARDS, MICHELLE ANN	.MSED	LAUB, DEANNE M	.MSED	VOSSE, KEVIN ROBERT	.MSED
EILERMAN, JANE CATHERINE	.MS	LEMMON-LEBAR, KIMBERLY RENEE	.MSED	WALLACE, MELINDA GALAN	.MSED
ELLIFF, LEE ANN	.MSED	LUSTER, COURTNEY LYNNE	.BS	WALTERS, LEONARD DEAN	.MSED
ELMORE, PAULA J	.MSED	MARTINEZ, NICOLLE KAY	.BS	WEBER, KAREN MICHELLE	.MA
ELSEA, STEPHANIE MICHELE	.BS	MARZLUF, LAURA DIANE	.MS	WELD, MARTHA JANE KAHLERT	.MSED
EVANS, RACHEL LYNN	.MSED	MCADAMS, JENNIFER ANN	.MSED	WEST, KELLY A	.MSED
FABER, ROSEMARY A	.MA	MCBRIDE, MEAGHAN LORI	.BS	WHITEHILL, KIMBERLEY JOY	.BS
FANN, MARY DIANE	.MSED	MCCORMACK, KRISTY LYNN	.BS	WIESEN, NANETTE RENAE	.MSED
FITZPATRICK, STACY LYNN	.BS	MCGRAW, MARY ANN	.MSED	WILDE, HEATHER MARGARET	.MSED
FOLMER, AIMEE D	.MSED	MCGUIRE, CHELSEY DYAN	.BS	WILSON, MATTHEW S	.MSED
FULTON, JAMES E	.MSED	MCVAY, EMILY FRANCES	.MS	ZOELLNER, SANDHYA SHASHI	.BA
GAJEWSKI, LIA JENELLE	.BS	MECKLES, LORI LEE	.BS	ZWEIGART, RACHAEL KAY	.BS
GARNER, BETH ANN	.BS	MEISS, NATHANIEL JACOB	.MSED		
GAUEN, BETHANY LYNN	.BA	MERTZ, JAMIE JO	.BS		

School of Engineering

AKYAPI, ESENMS	JONDHLE, RAJAMS	PARI, MUKILANMS
ALLISON, ANDREW MICHAELBS	JONES, DANIEL LEWISBS	PORT, CHRISTOPHER BRYANMS
BAO, JINPINGMS	KARIUKI, MAUREEN NJOKIBS	QI, BINMS
BARBOUR, JANINE ANDREAMS	KESIREDDY, CHANDRASEKKHAR REDDYMS	RAGAVAN, PARTHASARATHYMS
BAYAPUREDDY, CHENNA KESAVAMS	KOIRALA, SHIVAJIMS	SCHERTZ, CARLOS HBS
BILLER, JOSHUA THOMASMS	KONDRU, SAGAR VIDYAMS	SEVER, JOHN CHRISTOPHERBS
BLACKBURN, DEBRA DBS	KORY, SIDDHARTHAMS	SINGH, MANNEETBS
BOOKER, DWAYNE LAMONTBS	KUPPA, RAVI N. P.MS	SINGH, THAKUR SURAJ KARANMS
CHEVURI, CHAITANYAMS	LANKA, KRISHNAKANTMS	SLOTHOWER, DEBORAH ANNMS
CHOGE, HILLARY KIPSANGMS	LEONE, DON AMS	SUDHAKARAN, SUSRUTHMS
CLEVELAND, JUSTIN JOHNMS	MAHENDRA, PRANAYMS	SWAMINATHAN, ARJUNMS
CURRY, BRIAN DBS	MANTHRIPRAGADA, HARSHAVARDHANMS	TADEPALLI, DINESHMS
DAMRONGLERD, PIYASAKMS	MARKS, NICHOLAS ANDREWMS	TAN, YIFANMS
DANTULURI, RAVI VARMAMS	MASTERS, JOHN ANDREWMS	TEEGALA, SARITHAMS
GANESH, SANKARMS	MCDANIEL, RICHARD SBS	THOMPSON, WILLIAM JOHNBS
GETACHEW, DANIELBS	MCGOWEN, JASON ALEXANDERMS	WADE, JON CBS
GOLA, JAYAPRAKASH NARAYANAMS	MEI, JINGMS	WANG, SONGMS
GOWDA, RAMAKRISHNAMS	MIKKILI, RAJA VIJAY KUMARMS	XIANG, CHUNTINGMS
GUDIBOINA, KIRANMS	MISSEL, TODD CHRISTOPHERMS	XIAO, HAIFENGMS
GUTHRIE, CHARLES RAYMONDBA	MOELLER, WILLIAM JOHNMS	XIE, XIANMS
HARRIS, KYLE WILLIAMBS	ORBAN, WILLIAM LONNIEBS	YANG, BOLIMS
HOPPER, DAN WBS	PALANIAPPAN, PALANIAPPANMS	YANG, ZHONG LANMS
ISLAM, MOHAMMED SHAFIQULBS	PANCHAL, DIVYESH GHANSHYAMBHAIMS	ZHANG, VAHIDMS

School of Nursing

ZHU, XUDONGMS	GIBSON, JESSICA LEEMS	MEAGHER, CINDY GAILBS
FOSTER, ANDREA CMS	KELSEY, MARILYN SBS	WILSON, RHONDA KAYMS

“All men who have achieved great things have been great dreamers.”

~Orison Swett Marden

Congratulations

Graduates of Southern Illinois University Edwardsville

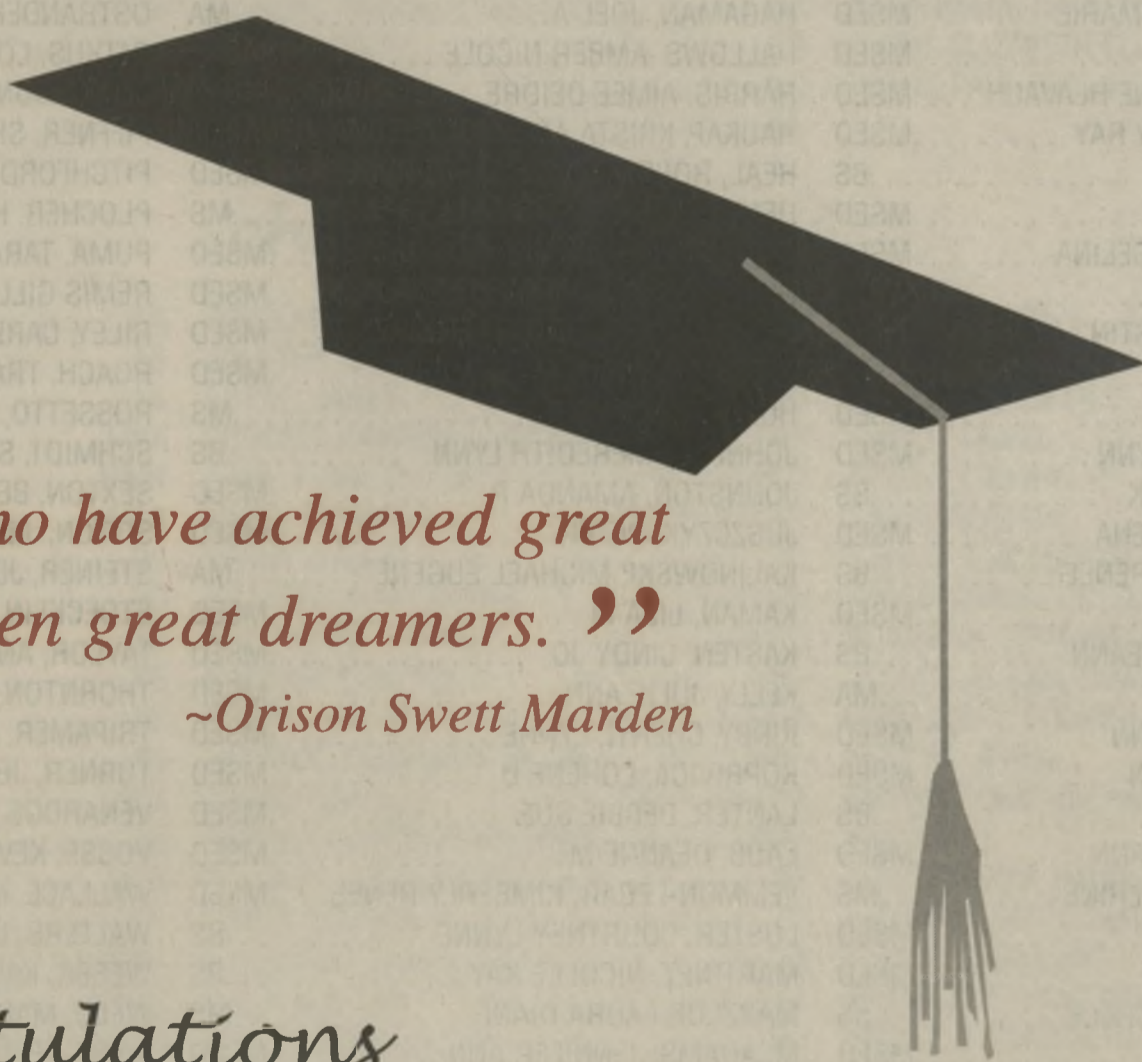

Gaming center storms to forefront

CALLIE STILWELL
LIFESTYLES EDITOR

In the world of gaming, age has no boundaries.

Gaming centers have become more popular as multiplayer online games have emerged in the forefront.

"You can go online any time, anywhere and test your skills against the best," Cyber Storm LAN Center co-owner Mike Libb said.

The center provides around 20 computer games for players to use. Libb said people of all ages, from seven to 30 years old, come in to play the games.

While the games offered at the gaming center can also be played at home with the right equipment, Libb said gaming centers provide face-to-face contact for the gamers, which he described as more satisfying.

"Most guys like to rub things in," Libb said with a laugh, "They like to know who they are beating."

Gamers are very community-based, according to Libb; there is no age, race or gender in the community, but a different type of bonding where "you help me, I help you" is the mantra.

Libb has seen brothers, one in junior high and the other in high school, in the center together, gaming.

"It's much more of an equalizer," Libb said. "We tend to be more competitive by nature. It's still win or lose."

The quest for competition can pull any type of personality into the gaming world, just ask Justin Hays, an employee of Cyber Storm LAN Center.

"The thing that hooked me about gaming was the same thing that I like about sports," Hays said, who is also a player on SIUE's men's volleyball club and a junior computer science major.

Hays says there is not much difference from playing online at home and coming to a gaming center, except at the center "you're interacting with people."

With his circle of friends, Hays said playing computer games is a replacement for their free time.

Hays became a fan of computer games when he was younger because it was the only way to play against other people.

A lot of what players get at Cyber Storm LAN Center is the

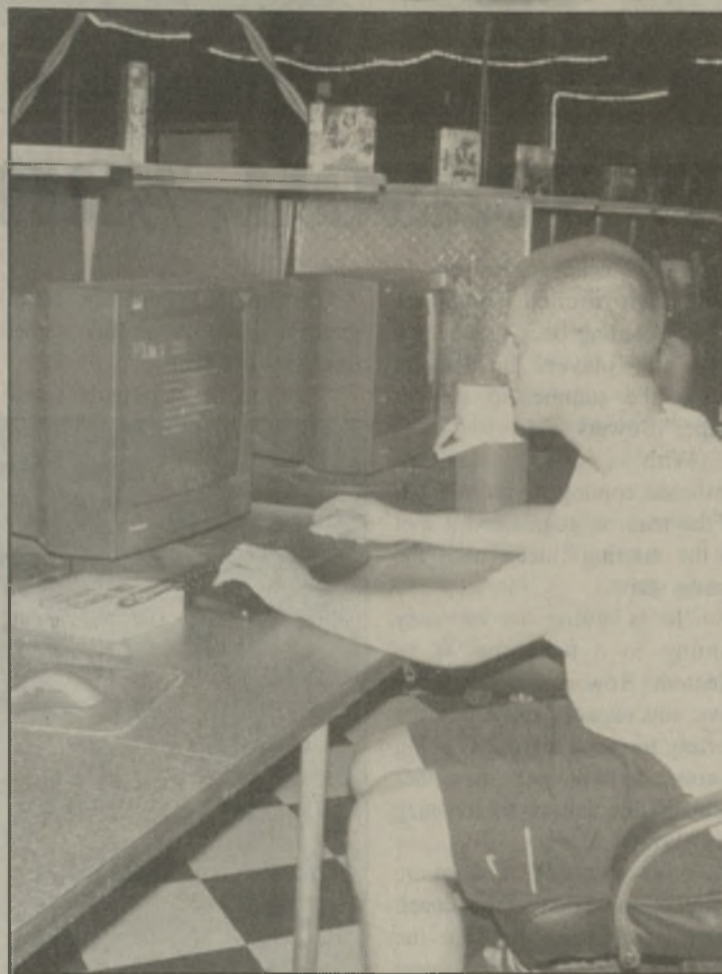

CALLIE STILWELL/ALESTLE
Employee Justin Hays works on one of the computers at Cyber Storm LAN Center in Glen Carbon. The center has 20 games available for play as well as the Internet and casino games.

environment, not necessarily the game. When entering the center, one must allow time to adjust to the darkness and black lights. Each console has a leather high-backed chair and privacy panel if opponents are screen-lookers.

Libb said his clientele is mostly male, but the occasional girlfriend will come in. Libb adds that surfing the Internet and casino games are popular for those who don't want to play the multiplayer online games.

Players can play against others in the center or play against people on the Internet.

Membership for a year is \$45 and includes free birthday play. Members pay \$4.50 an hour, and nonmembers pay \$5 an hour to play. Time cards are also available.

"I have a pretty steady regular crowd," Libb said.

Last year Libb hosted college nights for computer science majors.

The center is also open for renting. He has had 25 30-year-old males rent his place after their local reunion.

For the younger crowd, there are lock-ins from midnight until 7 a.m.

The center updates their games as new ones come out.

"The big names, you have

to get them," Libb said, but added he has checked out lesser-known games after hearing about them from customers.

Libb said surprisingly the number one game has been Counter-Strike for the past two years, even while new, popular games have come out.

Another popular game at the center is Everquest, a massive multiplayer online game.

Players pay \$14 monthly to Sony to be a part of the Everquest realm.

Those not into gaming may be surprised people can make a living from playing games.

Libb said the competition is rough. Dallas has a world championship tournament where the winner receives more than \$200,000.

"Around here, competition is more on the friendly level," Libb added.

Libb owns Cyber Storm LAN Center with P.J. Walsh, who Libb says is the brains behind the technical side of the business.

Cyber Storm LAN Center is located at 11 N. Cougar Drive in Glen Carbon.

For more information, call 692-4977 or visit www.cyberstormgaming.com.

Say What?

Why are video games addictive?



"I used to play daily. It's something about the reality."

~Rajkumar Arcod
Graduate student



"It's not really an addiction, but a distraction. It depends on the student; otherwise it's just a release."

~Robert Bart
Senior

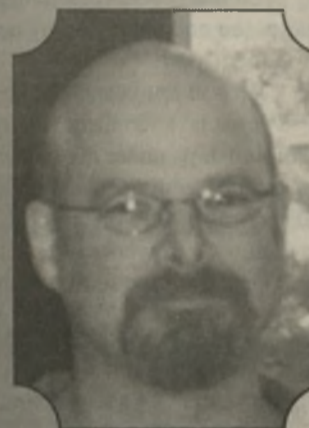

"It's not a passive activity, as opposed to TV. It's more of an active form. You are persuing something."

~Patrick Murphy
Mass Comm. chair



"It's kind of like an escape. Basically, I do it when there's nothing else to do."

~David Jensen
Sophomore



"A lot of the time, it's comradery with friends."

~William Catalano
Junior

Isn't it fun to go out on the course and lie in the sun?

~Bob Hope on cheating in golf



New coach, new season, same goal

Bowers hopes to raise the bar in women's soccer

AJIT OZA
SPORTS REPORTER

When SIUE hired Lynda Bowers as the new head women's soccer coach, the university was getting a familiar face.

Bowers, a native of Palmer, Alaska, was player of the year her senior year at Palmer High School. Moving on to SIUE, she played soccer for the Cougars from 1994 to 1997. She currently ranks 17th on the all-time scoring list with 16 goals and 47 points.

Bowers was also a two-time All Great Lakes Valley Conference selection. She was also named captain her junior and senior year.

"I felt as though I was a key contributor in every game, and I was involved in every play as most midfielders do," Bowers said. After leaving SIUE,

Bowers went to St Louis Community College in Forest Park and started the women's soccer program.

"It was extremely difficult to start a program from scratch, because there is no history; the other difficult part was getting past the stigma of having a college in a supposed inner-city area," Bowers said. "But other than that, everything was good. I had a lot of help and support from the people at Forest Park," Bowers said.

Being head coach at SIUE is something that is a long-term goal for Bowers.

"In ten years I hope to still be here," Bowers said.

She has a one year contract this season and hopes to stay here subsequent years.

"Also in ten years, I hope to be a coach and have a few championships under my belt and constantly building this program and making it one of the best in the country," Bowers said.

The start of the season cannot

come any quicker for Bowers.

"I am excited about the players coming back and seeing what the players have done during the summer to stay in shape," Bowers said.

With seven talented freshmen coming in, no member of the team is guaranteed a spot in the starting lineup until the season starts.

"It is going to be easy coming to a team that is so talented," Bowers said. "I do not have any expectations about the starting lineup; everyone is going to come on to the preseason with a clean slate and vie for a starting spot," Bowers added.

With every season there are expectations that the coach makes for the team, as well as the coaching staff. Also when a new coach comes in, the first season is always looked at closely.

"Personally what I would like to do with the team is develop a cohesive unit, and by that I mean I want the girls to develop a team attitude," Bowers

said.

While the talent has been there at times the attitude some times has not been.

"I think developing the team

attitude is going to be huge because the talent has always been there, and we are going to have to develop that team attitude to win a championship," Bowers said.



SIUE PHOTO SERVICE

Senior Sara Decker pushes the ball past an opponent last season. She led the team with seven assists and was tied for the team lead with seven goals.

SIUE teams gear up for fall competition, volleyball and soccer hit the field in August

Cross country adds two players, looks ahead to start of next season

AJIT OZA
SPORTS REPORTER

The men's and women's cross country teams have both added two runners for next year. The men's team signed Joshua Bozue from Fairborne High School in Ohio. Cody Ellermeyer from Du Quoin High School was also signed.

"Between Bozue and Ellermeyer, since both are string cross country runners, I see them both coming into the program and be top-seven runners for our program," head cross country coach Darryl Frerker said.

"We have a strong team coming back, so I don't want to put pressure on them to be top-five runners," Frerker said. "But if one or both of them were top-five runners, then we would be in contention for the conference title."

The women's cross country team also signed two runners for the upcoming season. Natalie Aschim, a state qualifier in cross-country from Rockford, went to

Jefferson High School. The second runner signed is Suzanne Gabbart who is also a state qualifier from Centralia High School.

"The girls are in a different situation. They are coming into more of an older established team," Frerker said.

The women's team will have four seniors returning to the team this season.

"I am looking at possibly looking at one of them running in the top five, but more importantly is our development for next year," Frerker said. "We are going to graduate three or four ladies. With them graduating, it is going to cause a lot of turnover."

Both teams are looking to get the new recruits some experience that will help the team next season.

"If either one of the new recruits were to come in and get into the top five, that would be great. Otherwise they come in and get the experience that we need for next year," Frerker said.



SIUE PHOTO SERVICE

Sophomores Heather Bonde and Krystal Majernick, left, slam the ball down on opponents last season while Tim Velten, right, races an opponent to the ball. Volleyball practice gets underway August 15 while men's and women's soccer practice begin Aug. 11.

From the Sports Editor

With wrestling tapped out, the question becomes who's next?



TRAVIS L. ROSS
SPORTS EDITOR

In a letter to the editor last week, Keli Keener questioned why the tennis program has only one coach over both the men's and women's teams.

I have an answer. It's because the tennis program could join wrestling as sports dismissed by the university in order to financially strengthen the other programs.

Bare in mind, however, this is just my humble opinion.

Why else couldn't the Athletic Department shell out a little money so that the tennis program, where the men's and women's teams play in both the fall and spring, could have an assistant coach? Tennis is virtually the only sport that has one coach and was practically the

only sport the university was not in the market to hire an assistant coach for this summer.

In this recent hiring blitz, the Athletic Department was seeking assistant coaches who could help out with two or three sports. How difficult would it have been to tack tennis onto the form?

And, for being a one-man band, head coach Bill Logan has done an outstanding job with the teams. Since Logan came to SIUE in the '93-'94 season, he has accumulated an overall record of 162-129, meaning that he has won 56 percent of his games.

Men's and women's tennis are tier three teams, meaning that they get a substantial amount less than the tier one and tier two teams when it comes to any kind of financial assistance.

Men's basketball is a tier one team. In the last ten years the men's basketball team has gone 109-154, winning a little more than 40 percent of its games.

Last year the men's basketball team had three assistant coaches, two of whom were paid, and a new head coach.

Not to take anything away from Marty Simmons, but isn't Logan at the very least deserving of an assistant coach with all of the work that he has done? When Logan first came to SIUE the women's team was a dismal 6-43

in its previous six seasons. In his first year the team went 14-3 overall and 9-0 in the conference.

How does tennis come to be the team that is chastised monetarily, especially since the university just nixed the wrestling program? Shouldn't the money be there to give tennis at least one assistant coach, or is all of the money being spent on improvements to the baseball and softball fields, which were in dire need of them, and assistant coaches for other teams.

Maybe the university is looking to save another quick buck. SIUE got rid of wrestling, and now a group has pooled together enough money to keep the program running for at least a couple of years, and maybe forever.

The university could be thinking that if they get rid of tennis maybe an outside group will jump in and fund it as well. Not likely.

I don't want to see this university become one that is so obsessed with winning in one or two sports that we have to axe good programs to pump more money into mediocre programs.

I am a firm believer in the better a team is, the more fans it will draw. But, is it worth sacrificing another sport?

When the whole tier plan system was initiated at SIUE, I don't recall hearing anything about cutting sports. I thought the plan was to essentially establish a hierarchy of sports for funding purposes and to identify which sports the university was to strengthen.

I didn't think that meant giving the tier three teams absolutely nothing.

If anything, we should funnel more financial support to the tennis program because Logan has already shown that he can be successful if given the appropriate resources.

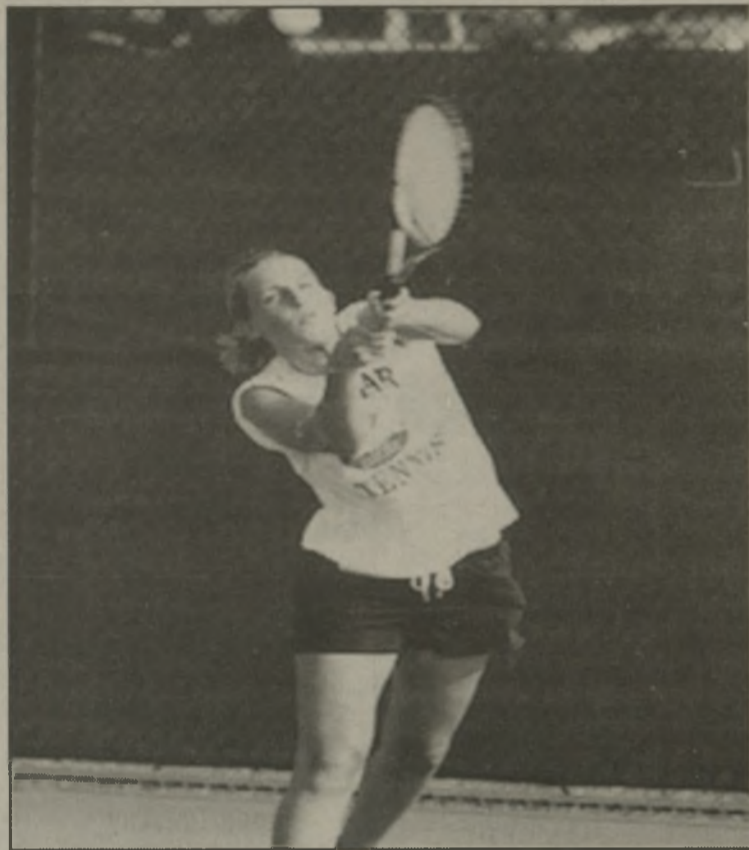

AUBREY WILLIAMS/ALESTLE
Gina Wohltman finished the season at 11-5 overall and 5-2 in the conference. She teamed with Kell Keener to go 14-4 overall and 8-1 in the GLVC.

Call 656-UTAN (8826)
6455 Center Grove Rd., Suite 101
Edwardsville, IL 62025

Sundazzlers

TAN UNTIL 2004 FOR \$79.00
& RECEIVE 3 FREE VISITS IN THE
ERGOLINE 600 (\$35 VALUE)

Important Notice to Graduating Students

SIUE holds a commencement ceremony after each term. You are eligible to participate in the commencement ceremony held at the end of the term in which you complete your degree requirements. Application for graduation and advisor approval are required.

The deadline for submitting an **undergraduate** application for graduation is the end of the first week of the term in which you expect to complete all degree requirements. The deadline for submitting a **graduate** application for graduation is the first day of the term preceding that in which you expect to complete all degree requirements. Applications for graduation are available in the Service Center, Rendleman Hall, Room 1309.

SIUE's Own

Regular Summer Store Hours:

Monday – Friday 7:30 AM – 5:00 PM
Saturday & Sunday 7:30 AM – 2:00 PM

Starbucks is located on the Main level of the Morris University Center next door to Union Station.

Morris University Center
"Your Home Away From Home"

Classifieds & Personals

◆ PAGE 8

A l e s t l e

WEDNESDAY, JULY 30, 2003 ◆

HELP WANTED

AVON. Earn up to 50%. Call Darlene Stanley at 618-222-0087. adstanley@aol.com 7/30/03

Bartender Trainees Needed
\$250 a day potential. Local positions
1-800-293-3985 ext 255 9/30/03

BARMAID. Must be honest & punctual. Apply 143 N. Duncan, Marine. 887-4556 7/30/03

Arcade Supervisor. Must be 21 yrs or older, ambitious & self-motivated. Desire someone with knowledge in mechanics & electronics. Will train right person. Send resume to MFT #1 Schiber Ct., Maryville, IL 62062 7/30/03

FOR RENT

Three bedroom 3 full bath finished basement for rent. Located in Maryville, IL 15 minutes from campus. For more details call 972-5730 ask for Jana. 7/30/03

MALE Roommate(s). Available now. Steve: 618-444-2267 ANYTIME 8/28/03

Female Roommate Wanted to share a house in Edwardsville. \$150/Month. Please call 604-7743. 7/30/03

Visit us on the
Web at
www.thealestle.com

RESUME



**Busy Bee
Copy Service**
(618) 656-7155

311 North Main Street
Edwardsville, IL 62025

TYPOGRAPHY • PHOTOGRAPHY • ART

OFFSET REPRODUCTION • FOLDING

PLACING A CLASSIFIED AD

Deadlines

Tuesday Publication:
Noon Friday

Thursday Publication:
Noon Tuesday

**Alestle Office
Hours:**
Monday thru Friday:
8am-4:30pm

650-3528

Help Wanted!

The Alestle needs journalists.
Learn and earn extra cash while
developing your journalistic skills.

Do you like ...

- ✓ News
- ✓ Sports
- ✓ Lifestyle
- ✓ Copy Editing
- ✓ Photography
- ✓ Cartoons

The Alestle newspaper is looking for students to fill all these positions. If you like writing, copy editing, investigative reporting, taking pictures and good old-fashioned news snooping, the Alestle is where you should work.

Gain valuable experience working in a professional newsroom environment. Add to your resumé the important experience needed that employers look for in hiring journalists.

Contact: Nicole Gaudreault,
Alestle editor-in-chief,
for more information
at 650-3530.

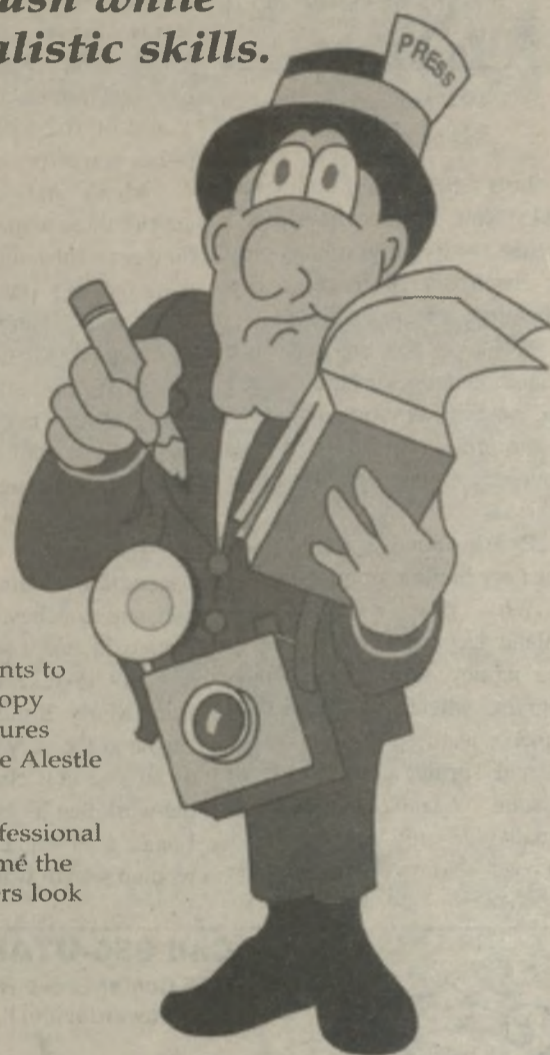

Graphic Art Majors!

- Earn Money!
- Gain Experience
- Learn Ad Production
 - Graphic Design
 - Page Layout
 - Typography
 - Digital Photography

Production Assistant Wanted

The Alestle offers student work and internships for SIUE graphic design students. Design ads for the school newspaper, plus learn Quark, Photoshop and the latest computer graphic applications. Learn how to use the Macintosh and other desktop equipment in a real ad production newspaper environment.

For more information,
call graphics manager Mike Genovese
650-3525

**the
Alestle**
a student publication

MARINE

Bar & Grill

143 N. Duncan
Marine, IL
887-4556

Monday & Wednesday
60¢ 10oz Drafts

~
Tuesday
\$1.25 Long Necks
(domestics)

~
Thursday
\$1.25 Single Shot
Gin & Vodka Mixers

Open 7 Days A Week
10am-1am

Incredible!
FREE Online Banking & Access to Cash on Campus

TheBANK
of Edwardsville
The People You Know & Trust

Open a checking account with TheBANK & get
FREE Online Banking... plus easy access to your cash
with our **FREE ATM /MagicCheck Card.** Open your account online at
www.4thebank.com or at any of our 15 Madison County locations!

www.4thebank.com 656.0012 or 1.888.70.MAGIC
(Toll-Free, Outside Local Calling Area)

**2 ATMS
ON CAMPUS**
**FREE 24-Hour
Online Banking**

Member FDIC

SHOW COLLEGE PRIDE... SPECIAL COUGAR CHECKS & CHECKBOOK COVER FROM TheBANK.