

**Cougar hockey
tops Eastern**

See Sports

ALTON ■ EAST ST. LOUIS ■ EDWARDSVILLE

◆ THURSDAY, OCTOBER 31, 2002

SOUTHERN ILLINOIS UNIVERSITY EDWARDSVILLE

Vol. 55, No. 21 ◆

SIUE not ready for possible quake

BRIAN WALLHEIMER
NEWS REPORTER

SIUE is looking into what can be done to make some of its buildings safer in the event of an earthquake.

A board of trustee request for more than \$4.3 million to study how to make buildings safer last month noted that many of the buildings on the Edwardsville and Alton campuses "were built with no regard for seismic activity."

The request goes on to say that since both campuses are located within seismic zones, "an earthquake would cause prolonged and considerable disruption of the university's functions."

Facilities Management Director Bob Washburn said Peck Hall, the Lovejoy Library, the Science Building and Dunham Hall were all built before there was a lot of information on how to make structures safe during an earthquake.

"After every major earthquake, they upgrade the building codes," Washburn said. "On this campus, the original buildings were designed and built in the mid 60s. Since that time, there has been a major change to the earthquake code."

Founders and Alumni halls, built in 1976, and the Vadalabene Center, built in 1983, with the Student Fitness Center added to it in 1993, would stand up better to an earthquake.

"What we don't know is how much better," Washburn said.

He added that newer buildings, such as the residence halls and the Engineering Building, all built between 1994

Earthquake Survival Kit



1. One to two quarts of water, per person, per day
2. First aid kit
3. Canned, packaged, precooked food
4. Blankets
5. Battery-operated radio, portable flashlight, spare batteries
6. Fire extinguisher
7. Battery-operated watch or clock
8. Sanitizing soap
9. Sealable plastic bags
10. Paper towels

Emergency supplies should be adequate for at least three days.
A 10-day supply of water and food is recommended.

and 2001, would have little to no damage from an earthquake.

When universities request money for capital building

"This is the type of thing where you get funding after an earthquake."

-Bob Washburn

projects from the state each year, they rank their projects in order of importance. The seismic activity study was 12th on the list and Washburn said it has been on the list for three or four years.

This year, the university's No. 1 request is for money to

design renovations for the Science Building. Washburn said

since the seismic activity study is so far down the list, he could not project when SIUE might get the money.

"We hate to say it, but a disaster would move it up more quickly," he said. "This is the type of thing where you get funding after an earthquake."

But the forecast is not all gloom and doom for SIUE. Washington University professor of earth and planetary sciences Douglas Wiens said there is a low likelihood an earthquake strong enough to damage SIUE will happen in the next 50 years.

see *QUAKE*, page 3



[/HTTP://QUAKE.WR.USGS.GOV](http://quake.wr.usgs.gov)

The New Madrid seismic zone (indicated by the darker area) is the region where most quakes occur east of the Rocky Mountains in the United States. The new Madrid Fault System begins near Charleston, Mo. and extends 120 miles southward down to Ark. The fault crosses five state lines, crosses the Mississippi River in three places and the Ohio River in two. Earthquakes are less frequent in the central and eastern United States.

SIUE shapes up for fall

Student Fitness Center will hold fitness day

JAMIE VANBUREN
NEWS STRINGER

Students, faculty and staff are encouraged to participate in Fall for Fitness Day.

Fall for Fitness Day is a free event for anyone interested in fitness and health. The event will be from 10 a.m. to 2 p.m. Nov. 8, at the Student Fitness Center.

"They can participate in a variety of fitness assessments to figure out their current fitness level," said Aimee Knitter, assistant director of fitness and outdoor recreation.

Members of the fitness staff and personal trainers will be available to give information on the different health topics.

see *FIT*, page 3

Students use voices to help others

CALLIE STILWELL
NEWS EDITOR

Sophomore Ronda Gully is using her experience with a high school program to put life into one of SIUE's newest student organizations, Triumphant Voices.

In high school, Gully participated with In Roads, an organization that helps minority students with schoolwork and to

deal with social changes.

"I think I benefited a lot," Gully said.

In Roads helped Gully by giving her the skills to make an easier transition to a life in college and the job market.

In roads provides high school students with classes and other programs to help them with resumes, schoolwork and, most importantly to Gully, learning respect for themselves and those

around them.

Gully said she would like college students who have already learned from their mistakes to help high school students, and guide those younger students into their freshman years in college. Gully wants more students to return to college after their freshman year and would like Triumphant Voices to help them.

see *VOICES*, page 2

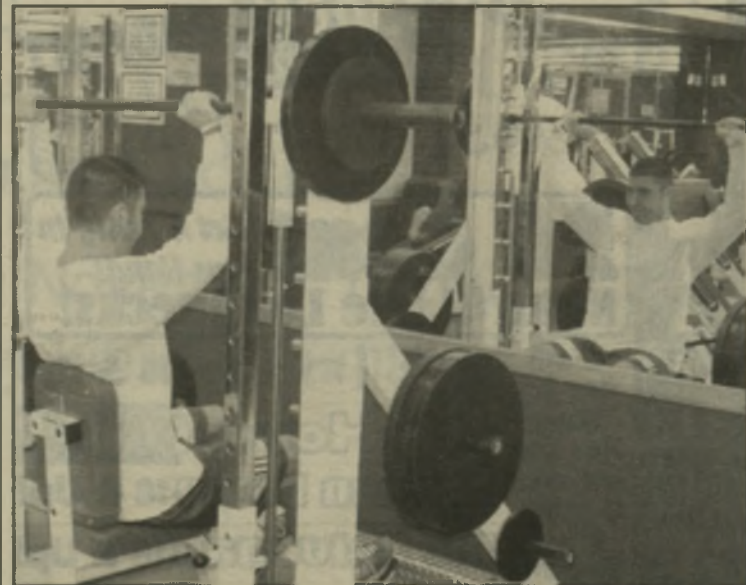

SEAN TERHEYDEN/ALESTLE

Students have access to a free-weight room and a mechanical weight room. Smaller weights and workout videos are available from Equipment Issue with a valid student identification card.

Visit The Alestle on the Web at
<http://www.thealestle.com>



Open Mon-Thurs til 10:30pm
Fri til 8:00pm
Sat & Sun til 6:00pm
618-692-4531
#4 Club Centre (Hwy 157)
Edwardsville, IL
(Next to Neruda & Motomart)

Need More Time To Study? Sick of Long Tanning Lines?

Stop by Aztec Tan for some quick
"light therapy" before your big exam.

Buy 300 Minutes

(at Regular Price)

Receive a FREE Bottle of
Australian Gold Accelerator W/Purchase

AKA Coat Day

Please donate a coat
to the Second Chance
Shelter

All Sizes Are Welcome

Just look for the pink
and green boxes all
over campus

Routine check will close post office

ALESTLE STAFF REPORT

The SIUE Post Office will be closed Thursday from 8 a.m. to noon.

The office will undergo a routine federal inspection. During the inspection, no U.S. postal business may be conducted.

The campus mail will be handled as usual.

VOICES

from page 1

Gully would like the mentors to pass on to the high school students that it takes work to make it through school. "College is not just about partying," Gully said.

Because Triumphant Voices has just begun, Gully is waiting for input from other volunteers for the program.

She wants the program to help high school students develop social and study skills to carry

them through their first year of college.

Mentors would be responsible for about five students from area high schools. Gully would like a strong bond between the students and mentor.

Gully is working on gathering volunteers for the program. "I was looking towards next semester," she said.

For more information, contact Gully at 650-4039.

Police incidents

Traffic

10/07/02

Police issued a citation to Timothy R. Sartell for operating an uninsured motor vehicle.

10/10/02

Police issued a citation to Lori M. Liefer for speeding on South University Drive.

Police issued a citation to Cammie Nickole Saulters for no valid registration on University Drive.

Police issued a citation to Angela R. Cotter for speeding on Stadium Drive.

Police issued a citation to Amanda J. Ensley for speeding on North University Drive.

10/12/02

Police issued citations to Robert F. Henry for driving with a suspended/revoked license and operating an uninsured motor vehicle. Henry posted \$100 bond and was released.

10/13/02

Police issued a citation to Shelby Kay Kingree for failure to yield.

Police issued a citation to Mitch R. Ertel for illegally parking in a space reserved for handicapped people.

Police issued a citation to Joseph N. McCrea for speeding on University Drive.

10/14/02

Police issued a citation to Elizabeth N. Tweedy for failure to reduce speed to avoid an accident at the intersection of North University Drive and Cougar Lake Drive.

Police issued a citation to Michael L. Grager for an unattended motor vehicle parked illegally.

10/15/02

Police issued a citation to Lynn A. Tighe for operating an uninsured motor vehicle at the intersection of North University Drive and Cougar Lake Drive.

Police issued a citation to Justin R. Lysakowski for speeding on South University Drive.

Police issued a citation to Edwina M. Thomas for speeding on South University Drive.

Police issued a citation to Pashon Y. Dondle for speeding on South University Drive.

Police issued a citation to Nicholas E. Rothe for speeding on South University Drive.

Police issued a citation to Chadwick L. Zbinden for speeding on University Drive.

10/16/02

Police responded to a call regarding a man driving a white BMW striking multiple cars and a tree in Woodland Hall parking lot. The man fled the scene in the vehicle. A witness identified the vehicle in Bluff Hall parking lot. Officers arrested Joshua A. Craven for driving under the influence of alcohol and leaving the scene of an accident. Craven was taken to the police station, where he had to surrender his license. He posted \$100 bond and was released.

10/16/02

Police issued a citation to Padmanabha N. Swamy for speeding on Northwest Entrance Road.

Police issued a citation to Mar Lhenon C. Dotdot for illegal screeching of tires on University Drive.

10/17/02

Police issued a citation to Laurie K. Piper for operating an uninsured motor vehicle on North University Drive.

Police issued a citation to Eric M. Barton for operating an uninsured motor vehicle on University Drive.

10/18/02

Police issued a citation to Sandra S. Easley for speeding on University Drive.

Police issued citations to James D. Ehlers for driving on a suspended license and driving too fast for conditions on University Drive.

Police issued a citation to Robert C. Trumbour for speeding on South University Drive.

Police arrested Jacob R. Mundell for driving under the influence. He posted \$100 and was released.

10/19/02

Police issued a citation to Kimberly M. Malloy for speeding on South University Drive.

\$ K Y B A R

HALLOWEEN PARTYS SHOULD BE ON HALLOWEEN!
(What a Concept!?!)

BIGGEST \$500!! CASH & PRIZES BADDEST

Costume Party

50 Cent "Get A 'Natty In Your Hand!" Natural Lite Longnecks!

Fri Nov 1st	2 MoJo	18 & Up!
Sat Nov 2nd	5th House	\$1 BudLt
Wed Nov 6th	Sixteen Down	18 & Up!
Fri Nov 8th	Dr. Zhivegas	18 & Up!
Sat Nov 9th	Well Hungarians	\$1 BudLt

Just Go Down 157 Into Collinsville - Go Under The Overpass Turn Left at light - We Are Located On Top Of The Hill

FIT

from page 1

"Each year the attendance increases. Last year we had around 150 people participate," Knitter said.

She expects more people to attend this year.

For more information, call Knitter at 650-5392.



SEAN TERHEYDEN/ALESTLE

The Student Fitness Center offers many choices for calorie burning in the cardio room, track, swimming pool and four courts to be used for activities from badminton and volleyball to basketball.

SIUE theater gets interactive

FOTAD will raise money with annual Mystery Dinner Theater

CALLIE STILWELL
NEWS EDITOR

Super sleuths have a chance to play detective at the annual Mystery Dinner Theater and Silent Auction Sunday.

Friends of Theater and Dance sponsors the event as a fund-raiser for its annual scholarships.

Members and friends of the FOTAD board will perform in the mystery theater event at 6:15 p.m. in the University Center Restaurant on the second floor of the Morris University Center.

SIUE Spokesman Greg Conroy said some of the members have experience in theater and some are lacking, but the audience will have fun regardless.

The event includes attendance prizes consisting of a variety of

gift certificates from restaurants to video rentals.

The silent auction will feature tickets to see the Gateway

Grizzlies baseball team, Arts and Issues tickets and free sessions of Pilates and reflexology.

Cost for the event is \$35 per person, which includes dinner.

FOTAD gives \$5,000 in merit scholarships yearly to theater and dance majors.

It also provides \$1,000 to entering freshmen who have the intention of majoring in theater or dance

For more information, contact Conroy at 650-3607.

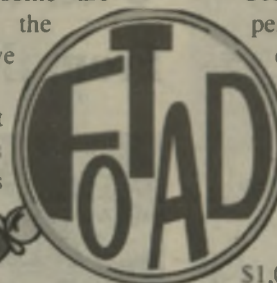

QUAKE

from page 1

"The biggest chance is in the New Madrid seismic zone," Wiens said. "It's reasonably far away from the St. Louis area."

The New Madrid fault is about 190 miles south of Edwardsville in New Madrid, Mo. Wiens said there is about a 50-percent chance of a 6-magnitude earthquake on the Richter scale in the next 50 years.

"If you are quite a distance away, like we are from the New

Madrid fault, it's going to take a large earthquake," he said. "That kind of earthquake is not enough to cause a lot of damage up here."

Wiens said it would take about a 7.5 on the Richter scale from the New Madrid fault to cause damage to buildings at SIUE. He estimated there is a 5-percent chance of that happening in the next 50 years.

Washburn said steel supports

can be added to the buildings' support columns but there is not much that can be done to most of the older buildings to keep them from seeing serious damage after a large-scale earthquake.

"You cannot bring it up to the same level as a new building," Washburn said. "You can reinforce it so that the building will still be standing after the earthquake, but you will still have structural damage."

Know your world...Read the Alestle



MODULES

Leadership Modules
Held on Tuesday

Modules

11/5/02

Module 21, 2:00 p.m.
Leadership Challenges for Men & Women
Renee Johnson
Program Coordinator
Missouri Arts Council
Religious Center

11/5/02

Module 22, 6:30 p.m.
Professional Etiquette
Jeff Griffith, SIUE Career Development Center
Suzanne Kutterer-Siburt, Asst. Director SLDP
Religious Center

11/12/02

Module 23, 2:00 p.m.
Leadership Challenges for Minorities
Andriette Fields, Program Director
Girls Incorporated of St. Louis
Religious Center

11/12/02

Module 24, 6:30 p.m.
Managing Stress
SIUE Counseling Services
Religious Center

SLDP Reminders....

Volunteer Projects

November 16 - Beverly Farm, Godfrey, IL
November 16 - Open Gym, Fairmont City, IL
November 23 - Boy Scout Food Drive & Share Food, Granite City, IL
November 28 - Thanksgiving Dinner, Belleville & E. St. Louis, IL
December 7 - St. Vincent dePaul Thrift Store, E. St. Louis, IL
December 8-11 - Christmas Baskets, E. St. Louis, IL
December 14 - Holidays Around the World, Fairmont City, IL
December 16 & 17 - Christmas Baskets, E. St. Louis, IL
December 21 - Share Food & Christmas Warmth, Granite City, IL
December 25 - Christmas Dinner, E. St. Louis, IL

For more information contact
the Kimmel Leadership Center at extension 2686
or visit the website at www.siu.edu/KIMMEL/SLDP

Singing Inspirational Unity Ensemble

Choir

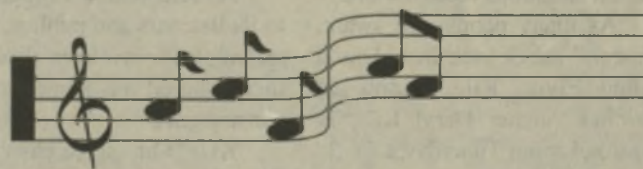

presents

Fall Concert 2002

"THERE IS NO SECRET"

Friday November 1, 2002
Lovejoy Library Auditorium
7:00 pm

Funded in whole or part by student activity fees

EDITORIAL:

EDITOR IN CHIEF:
KAREN M. JOHNSON

NEWS EDITOR:
CALLIE STILWELL
ASSISTANT NEWS EDITOR:
JESSICA MULLEN
JOSH STOCKINGER

LIFESTYLE EDITOR:
JEREMY HOUSEWRIGHT
ASSISTANT LIFESTYLE EDITOR:
ELIZABETH LEHNERER

SPORTS EDITOR:
KELI KEENER
ASSISTANT SPORTS EDITOR:
AMY GRANT
TRAVIS L. ROSS

CHIEF COPY EDITOR:
NICOLE GAUDREAU
COPY EDITORS:
BECKY STRUB
LINDSEY THOMASON
TONI GAUEN

PHOTO EDITOR:
CATHY CRATER

GRAPHICS/PRODUCTION:
DESIREE BENNYHOFF
ADAM RATZ

ADVERTISING:
BLAKE SALGER

CIRCULATION:
TIMOTHY KINKEL
BRAD MEYER

ALESTLE ADVISER:
MIKE MONTGOMERY

GRAPHICS SUPERVISOR:
MIKE GENOVESE

OFFICE MANAGER:
MARY ALLISON
OFFICE SECRETARIES:
ERIN ENDRES
ALAINA LONG
GINNY WAYMAN

THE FIRST COPY OF EACH
ALESTLE IS FREE OF CHARGE. EACH
ADDITIONAL COPY COSTS
25 CENTS.

LETTERS TO THE EDITOR POLICY:

The editors, staff and publishers of the Alestle believe in the free exchange of ideas, concerns and opinions and will publish as many letters to the editor as possible. Letters may be turned in at the Alestle office located in the Morris University Center, Room 2022 or via e-mail at alestle_editor@hotmail.com. All hard copy letters should be typed and double-spaced. All letters should be no longer than 500 words. Please include your phone number, signature (or name, if using e-mail) and student identification number.

We reserve the right to edit letters for grammar and content. However, great care will be taken to ensure that the message of the letter is not lost or altered.

Letters to the editor will not be printed anonymously except under extreme circumstances.

The Alestle is a member of the Illinois College Press Association, the Associated Collegiate Press and U-WIRE.

The name Alestle is an acronym derived from the names of the three campus locations of SIUE: Alton, East St. Louis and Edwardsville.

The Alestle is published on Tuesdays and Thursdays during fall and spring semesters, and on Wednesdays during summer semesters. For more information, call (618) 650-3528.

Have a comment?

Let us know!

Send us an e-mail:

alestle_editor@hotmail.com

The Alestle
Campus Box 1167
Edwardsville, Ill. 62026-1167

Opinions & Editorial viewpoints & commentary

◆ PAGE 4

A l e s t l e

THURSDAY, OCTOBER 31, 2002 ◆

From the Editor



With the economy still stumbling backward, chief executive officers of major corporations going to jail in a handbasket and war with Iraq imminent, the polling places should have lines forming outside the doors right now.

Midterm elections generally have a poor turnout because they

Let your voice be heard; exercise your right to vote

get less media coverage, so people regard the candidates and issues as not sexy enough.

Politicians pay less attention to younger voters because they tend to be less politically active than their middle-age and senior counterparts are.

Historically, however, it has been the younger voters who have brought about some very significant changes.

Look at the civil rights and women's movements, for example, and the culmination of the Vietnam War.

When young people get together and politicians realize you are a force to be reckoned with, believe me, you stop being ignored.

The traditional college student has the most to gain by whatever choices are made on the Hill. You also have the most to lose.

You could help set the economy on the right track. On the other hand, you could be the one unable to buy a house to shelter your family. You could be called up for war. You could not return.

Before 1920, women could not vote. Before the Voting Rights Act of 1965, which enforced the 15th Amendment, ratified in 1865, blacks could not vote. And before 1971, 18-year-olds could hold jobs, pay taxes and even go to war and die for this country, but could not vote.

All previously initiated exclusionary barriers have been knocked down. Gone are the days when the electoral process was only an option for white, wealthy landowning males.

It is not only every adult citizen's privilege, it is his or her right to vote.

I urge each of you to become familiar with the issues and the candidates and then go exercise your right Nov. 5.

Since you have the most to gain or lose this election, you may as well decide now who will be your decision makers.

Karen M. Johnson
Editor in Chief

Letters to the Editor

Shock jocks don't deserve airtime

Dear Editor,

I would be grateful for the opportunity to convey my opinions in an upcoming issue of the Alestle.

I am not an immense fan of shock jocks. In fact, I dislike the very concept. Their tendency to degrade and humiliate other people is atrocious.

On the other hand, it's a free country and people are entitled to do what they want. However, certain situations cross the line.

As many people are aware, Phoenix shock jock Beau Duran called Flynn Kile, widow of Cardinal pitcher Daryl Kile, in her hotel room Thursday, Oct. 3.

Duran made mention of seeing Kile during game one of the Cardinals and Diamondbacks series and told her she was hot. He then asked if she needed a date for an upcoming game before she immediately hung up the phone.

Abominable and appalling come to mind when I think of this juvenile prank. Her husband had unexpectedly died a few months ago, and Duran decided to make

a tactless and joke-filled pass at her -- on the air nonetheless. No matter how this call was intended, it was a malicious and shameful act.

I was in an even greater state of shock after hearing the radio station, KUPD-FM, had no plans to reprimand Duran.

This radio DJ took it upon himself to joke about a situation involving the sudden and tragic death of a young man, and KUPD decided against punishment.

A radio station's first duty is to its listeners and publics, and if an employee violates that duty, there should be some type of consequence.

KUPD has since changed its stance on the issue and fired Duran. However, it still irritates and angers me that the original decision was not to punish him.

This entire incident proves it's time to do away with shock jocks.

Sincerely,

Kurt M. Thomas
Junior
Mass Communications

Diversity classes should be mandatory

Dear Editor,

I would like to bring attention to professor Fred Stokes' race and ethnic relations class.

In past classes we have had many open-floor discussion regarding race, sex, and other topics. In a class of more than 70 students, different gender and race, the discussions are not only educational but enjoyable.

I know that I can speak for others in this class when I say that in the nine weeks of this class, I have learned more from this class than I have learned from any other class at this university. Stokes is not afraid to let students in class speak their mind, no matter what they may say.

He respects everyone's opinion. The main thing I have taken from the class so far is to have an open mind; people are all the same no matter their color or their way of life.

I feel this class should be

made mandatory for all students.

I can truly say the knowledge I have gained and will gain in this class will help me throughout life.

In a conversation I had with another student in the class, we talked about what the world would be like if things were the way they were in this class. He said to me, if people could just talk the way we do in class, the world would be a much better place.

Stokes may just be doing his job in teaching this course, but he is also changing the world.

I know you can't change the views of everyone, but Stokes is succeeding in getting people to open their minds, and that's a start.

Sincerely,

Jeremy Housewright
Sophomore
Mass Communications

Got a comment?

Write a letter to the editor.

alestle_editor@hotmail.com

ALTON, EAST ST. LOUIS & EDWARDSVILLE
a student publication

Political Humor



Letters to the Editor

Ad has its place at back of Alestle

Dear Editor,

I am writing in regard to The Crystal Palace advertisement.

I think that were it not placed underneath an article pertaining to women or women's studies, it would not have gotten the attention it received.

Had the ad been placed at the end of the Alestle, then I don't believe that it would have garnered the attention it did.

With regard to the underage drinking problem mentioned in a previous letter, I have only been

here a year and a half, and I have witnessed a fair share of underage drinking that goes on at this campus. So, there is no underlying need to go to this strip club if one desires to drink.

If this ad is to be placed in the Alestle again, it should probably be placed on the last page so as not to irk their PC (Political Correctness) reflexes.

Tim Morris
Senior
Political Science

Opinions

America should consider instant runoff voting

MINNESOTA DAILY
(U. MINNESOTA)

MINNEAPOLIS (U-WIRE)
-- It has been obvious for some time that the United States voting system is far from perfect.

Two presidential elections have now gone to the candidate supported by the popular vote minority because of a glitch in the Electoral College system. President George W. Bush was elected by the Supreme Court, and Miami-Dade County still has its problems -- the recent Democratic primary was nearly thrown into the courts as well.

Moreover, the increase in third party candidates often means the winner of an election gets less than 50 percent of the votes. Bush was not the first president elected by a minority of the population. Former President Bill Clinton was voted into office both terms by a voter minority.

Many have suggested runoff elections for the top two candidates, but a second day of voting brings a far smaller crowd, and those who voted for a candidate not on the new ballot might stay home. Instant runoff voting is a fancy name for a simple solution: ranked ballots. A voter simply chooses a first, second and third choice on the ballot. The vote counter then picks up second or third choices as candidates are eliminated until one candidate receives a majority.

The simple solution, however, has wide-ranging benefits. The "Nader effect" will no longer sour voters wanting to show support for a third party candidate. A voter will be able to mark his first choice and then a backup.

This encourages voters to truly voice their opinions rather than to choose the lesser of evils.

On the flip side, this means candidates will have to campaign to a wider constituency since they will need second- and third-choice votes as well. No writing off third party voters.

Moreover, instant runoff voting has been shown -- where it has been implemented -- to increase voter turnout because voters feel they have a greater voice in the democratic process.

In a democracy, the majority is supposed to rule. But when third parties are introduced into the mix, too often a candidate is elected with only a minority of the total votes. Third parties are here to stay, so new voting methods need to be considered. Many countries have tried this type of voting and some states are even beginning to implement the system.

While instant runoff voting will not eliminate a possible presidential election complication because of the quirks of the antiquated Electoral College, it is an important step in improving the voting rights of every person in our country.

Take advantage of
one of your inalienable
rights as a U.S. citizen.

VOTE

Nov.5

IF YOU CAN AFFORD THIS,



YOU CAN AFFORD THIS.



**RENTERS
INSURANCE**

For about the price of a couple of pizzas a month (maybe even less if we also insure your car) you can get the same kind of protection millions of homeowners trust to cover their possessions. To find out how renters insurance can protect your stuff, see State Farm agent:

Brian Rakers, CLU

#2 Sunset Hills Executive Park
Edwardsville, IL
618-692-3890
brian.rakers.jxaf@statefarm.com



Like a good neighbor,
State Farm is there.®

statefarm.com™

State Farm Fire and Casualty Company • State Farm General Insurance Company • Home Offices: Bloomington, Illinois
State Farm Lloyds • Home Office: Dallas, Texas • State Farm Florida Insurance Company • Home Office: Winter Haven, Florida



CRYSTAL PALACE CABARET

Grand RE-OPENING

of the ALL NEW CRYSTAL PALACE
JUICE BAR.

**The best in TOPLESS AND
TOTALLY NUDE ENTERTAINMENT.**

**MUST BE 18 YEARS old TO ENTER
with PROPER STATE I.D.**

618-337-7082

CENTREVILLE, Illinois

ROUTE 157 & ROUTE 13
10 MINUTES FROM THE ARCH
JUST WEST OF BELLEVILLE

Lifestyle

PEOPLE, ENTERTAINMENT & COMICS

LAUREN WESCOAT
LIFESTYLE STRINGER

Eerie fall nights, haunted houses, costume parties and candy can only mean one thing. Halloween is here and it is the season to be spooked.

Joining in all the festivities of the holiday can make it that much more enjoyable, and what Halloween would be complete without watching a few scary movies?

There is a wide variety of titles and plots when it comes to movies that horrify. From classic stalk-and-slash horror to modern blockbuster psychological thrillers, there is sure to be a movie to scare anyone.

Scary movies today are produced with big budgets, bankable A-list stars and eye-popping special effects. But the concept all started with the movies "Frankenstein," "Wolfman" and "Dracula." Years ago these movies were cutting-edge technology.

Scary movies that are based on real-life happenings can be more disturbing to many.

"The Texas Chainsaw Massacre" and "Psycho," with its famous shower scene, are two movies that are sure to scare.

"The Exorcist" is about a 12-year-old girl who becomes possessed by demons and is also said to be based on a real exorcism that took place in the 1940s.

The movie "Amityville Horror" is about a house that is haunted by spirits and ghosts based on an account of one Lutz family that claims the story to be true.

Horror movies for those that prefer gore over hauntings include "Nightmare on Elm Street," "Hellraiser," "Halloween," "The Shining," "Night of the Living Dead," "Scream" and "Urban Legends."

Some horror movies that are more funny than scary are "Killer Klowns from Outer Space," "Sorority House Massacre," "The Ice Cream Man," "The Dentist," "The Birds" and "Christine," which is about a possessed car.

John Hand, a junior at SIUE, is less than impressed with the new era of scary movies and their fancy special effects.

"Most horror movies are cheesy, but I like the older ones like 'Halloween.' Also, the movie 'Poltergeist' really freaked me out," Hand said.

Often the soundtrack that accompanies the movie can be more chilling than the actual story.

Junior Clay Murphy agrees.

SCARY MOVIES

"'Halloween' was the first scary movie I ever saw and it really scared me when I was little. My dad would follow behind me and make the noises from the movie to scare me," Murphy said.

Sophomore Chris Schenhoffer feels that modern psychological thrillers, such as "Silence of the Lambs" and "Red Dragon," are more disturbing.

"It's just scarier if the movie is about something that can actually happen."

Other psychological thrillers include "The Others," "The Sixth Sense," "The Mothman Prophecies" and "The Ring."

"The Ring" is said to be one of the scariest movies of the year by many movie critics.

Other scary movies one might enjoy are "Rosemary's Baby," "The Omen," "Child's Play," "Pet Cemetery," "Alien" and the movie "Final Destination" on DVD, which includes an interactive program. Users can play the interactive games, which tell the game player when they will die. Movies can be unnerving, creepy, and with a good imagination, absolutely frightening. If a movie starts off with a stormy night, a full moon or in a graveyard, it will be sure to raise hairs.

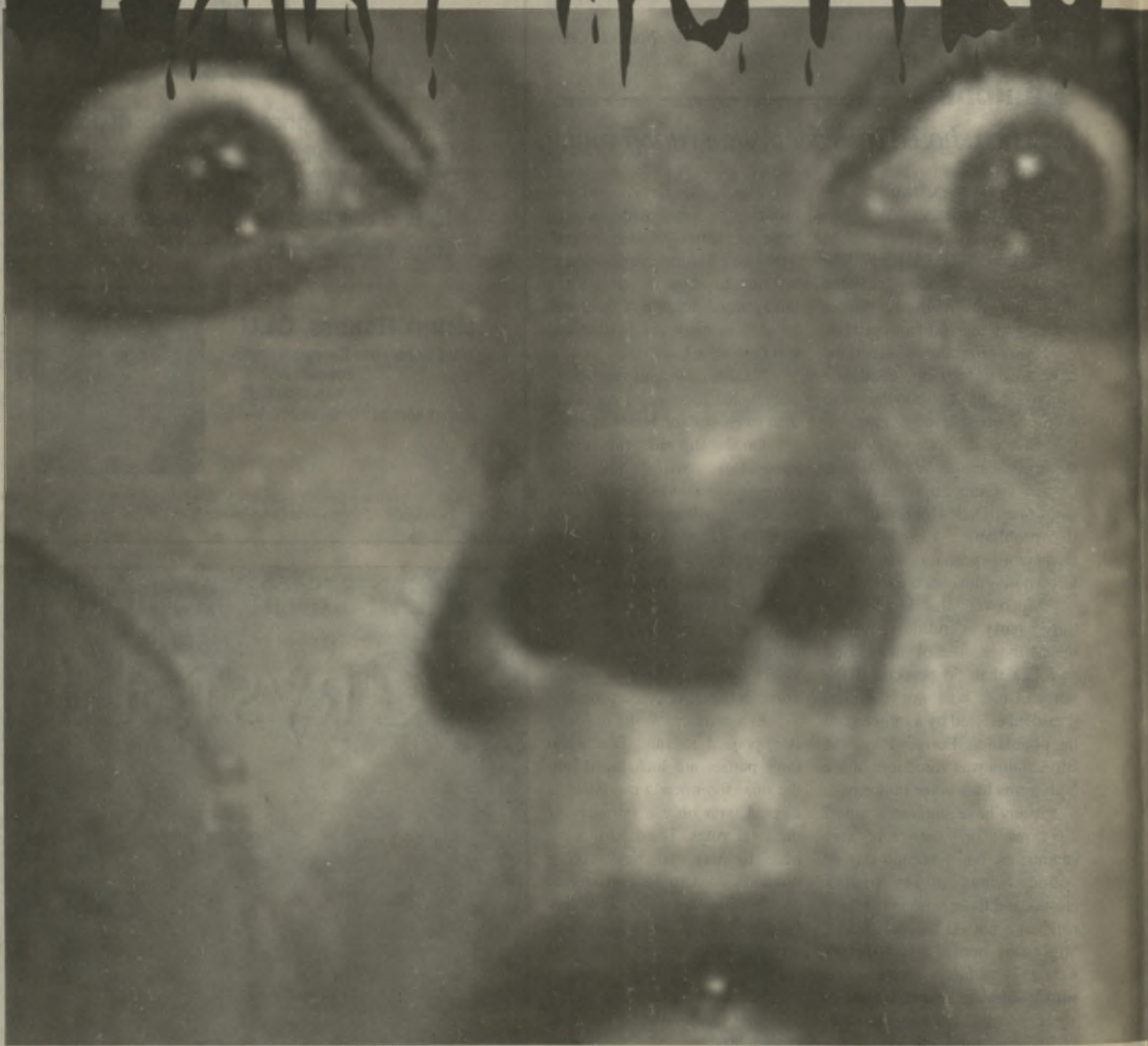

Mafia expert visits SIUE

THOMAS C. PHILLIPS III
LIFESTYLE STRINGER

Mafia expert Dan Moldea brought his controversial theories and findings to the Morris University Center's Maple/Dogwood Room Thursday, Oct. 24.

Researching his theories on the Kennedy assassination, organized crime and point-shaving in professional football, among others, Moldea's anecdotes mesmerized the dozen or so students in attendance.

A graduate of Kent State University and a student on the day of the infamous riots in 1970, Moldea said although he wasn't present on campus during the shootings, his life was changed forever.

"I was sort of a fraternity guy before that," Moldea said. "I soon realized that after that, that I was not the center of the universe, but just another planet revolving around the sun. I realized that I was here to serve, and not to be served."

Since then, journalism has taken him to new highs and lows, Moldea said.

"I've almost been killed about half a dozen times," Moldea said. "And every time I got into trouble, it was because I was being stupid or greedy. One thing about being an (investigative journalist) is that if you don't make your money fast and get out, you'll make so many enemies that you'll be blacklisted out of existence."

If anyone knows the meaning of enemies and blacklisting, it's Moldea. The freelance investigative journalist has taken on everyone from Hollywood and the Mafia to the National Football League and the New York Times, and has gained notoriety as a hard-nosed reporter and writer since his start as an investigative journalist in 1974.

After enjoying success with books such as 1978's "The Hoffa Wars: Teamsters, Rebels, Politicians and the Mob" and 1986's "Dark Victory: Ronald Reagan, MCA and the Mob," Moldea's \$10 million lawsuit against the New York Times in 1989 for libel became a hallmark in his journalism career.

"It was the ultimate act of heresy for a journalist to go against the Times," Moldea said. "My career still hasn't fully recovered from it."

Moldea's forthcoming book tackles an even bigger opponent, the "Big Tobacco" industry.

"I believe it is one of the biggest links to organized crime," Moldea said.

Although the audience size was considerably smaller than what Moldea is accustomed to, the students who showed up enjoyed the lecture and discussion and had some questions for Moldea afterward.

"I thought (the presentation) was really good," biology major Laylonda Maines said.

"He's met a lot of interesting people in his lifetime."

Senior liberal studies major Erin Balling described Moldea's stories as captivating.

"It was great," Balling said. "He covered a lot of ground in (his) speech."

For more information on Moldea, a complete listing of his books and articles and contact information, visit www.moldea.com.

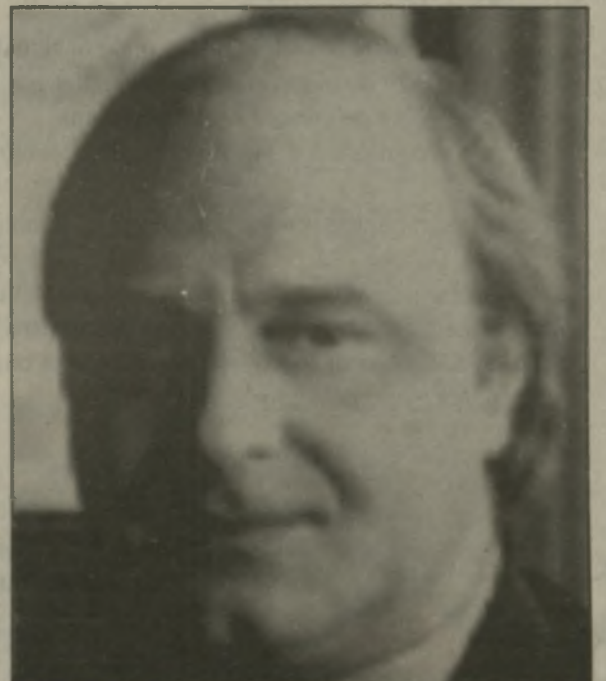

PHOTO COURTESY DAN MOLDEA

PHOTOS COURTESY WWW.ANGELFIRE.COM

The Alestle: a student newspaper reaching more than 10,000 Readers

- Circulation of 3,500
- Published Tuesdays and Thursdays
- Free Distribution on the campuses and in communities
- Competitive Rates
- Reaching students, faculty, staff and area residents

Office: (618) 650-3528 • Fax: (618) 650-3514 • www.thealestle.com

Comics

Have a laugh with a comic by Matt Seniour

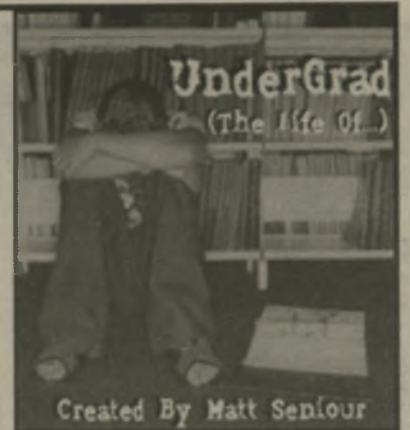

Live life to its fullest,
Read Lifestyles

Movies with Magic
www.kerasotes.com

SHOWTIMES START FRIDAY!

COTTONWOOD 656-6390 Upper Level of Cottonwood Mall (Next to Wal-Mart) • Edwardsville NOW ONLY \$1.00 All Shows Before 6 pm \$1.50 All Evening Shows	SHOWPLACE 12 659-SHOW Just West of Rt. 159 on Center Grove Rd. EDWARDSVILLE ALL STADIUM SEATING! ALL DIGITAL SOUND! \$5.50 • All Shows Before 6 pm \$6.00 • Students & Seniors <i>Advance Ticket Sales Available</i>
Tuck Everlasting (PG) Fri/Sat 7:00, 9:15; Sun-Thur.. 7:00; Sat/Sun 2:30 Moonlight Mile (PG13) Fri/Sat 6:45, 9:30; Sun-Thur.. 6:45; Sat/Sun Matinee 2:00 Abandon (PG13) Fri/Sat 7:15, 9:40; Sun-Thur.. 7:15; Sat/Sun Matinee 2:15	Santa Claus 2 (G) 3:50, 4:30, 6:30, 7:10, 9:10, 9:45; Sat/Sun Matinee 11:10, 1:00, 1:50 I Spy (PG13) 4:10, 5:00, 6:40, 7:30, 9:20, 10:00; Sat/Sun Matinee 11:20, 12:10, 1:40, 2:30 Punch Drunk Love (R) 5:15, 7:50, 10:15; Sat/Sun Matinee 12:00, 2:20 Ghost Ship (R) 5:10, 7:40, 10:05; Sat/Sun Matinee 12:30, 2:40 Jackass: The Movie (R) 4:50, 5:30, 7:20, 8:10, 9:40, 10:20; Sat/Sun Matinee 11:50, 12:40, 2:10, 3:00 The Ring (PG13) 4:00, 7:00, 9:50; Sat/Sun Matinee 1:10 Red Dragon (R) 4:15, 7:15, 10:10; Sat/Sun Matinee 1:20 Sweet Home Alabama (PG13) 5:20, 8:00, 10:30; Sat/Sun Matinee 12:20, 2:50 My Big Fat Greek Wedding (PG) 4:20, 6:50, 9:30; Sat/Sun Matinee 11:40, 2:00

EASTGATE 254-5289
 Eastgate Center • E. Alton
\$4.00 • All Shows Before 6 pm
• Students & Seniors
Advance Ticket Sales Available

I Spy (PG13) Fri/Sat 4:15, 7:00, 9:30; Sun-Thur.. 4:15, 7:00; Sat/Sun Matinee 1:45 Santa Claus 2 (G) Fri/Sat 4:00, 6:30, 9:00; Sun-Thur.. 4:00, 6:30; Sat/Sun Matinee 1:15 Ghost Ship (R) Fri/Sat 5:15, 7:45, 9:55; Sun-Thur.. 5:15, 7:45; Sat/Sun Matinee 2:00 Jackass: The Movie (R) Fri/Sat 4:30, 6:45, 9:15; Sun-Thur.. 4:30, 6:45; Sat/Sun Matinee 2:15 The Ring (PG13) Fri/Sat 4:45, 7:15, 9:50; Sun-Thur.. 4:45, 7:15; Sat/Sun Matinee 1:30 My Big Fat Greek Wedding (PG) Fri/Sat 5:00, 7:30, 9:45; Sun-Thur.. 5:00, 7:30; Sat/Sun Matinee 2:30	NAMEOKI CINEMA 877-6630 Nameoki Village • Granite City \$2.50 All Shows / All Seats
Santa Claus 2 (PG) Fri/Sat 6:45, 9:15; Sun-Thur.. 6:45; Sat/Sun Matinee 2:00 I Spy (PG13) Fri/Sat 7:15, 9:30; Sun-Thur.. 7:15; Sat/Sun Matinee 2:15	MOVIE MONEY GIFT CERTIFICATES Available in \$5 increments at our box office or www.kerasotes.com FREE REFILL On All Sizes of Popcorn & Soft Drinks!

\$ ATTENTION: \$

Healthy Adult Men and Women
Looking for Tuition Assistance?
Would You Like to Study and Get Paid for it?
Want to put a 200 HP Nitrous Kit on your Honda?
Want to put a 400 Watt Bose in your Yugo?

Earn \$400 - \$4000

You May Qualify if:

- You are a healthy adult, male or female (18 or older)
- Take no medications on a regular basis
- Have no current health problems
- Available for 24 - 48 hour stays at our facility

You can earn hundreds of dollars and help generic drugs obtain FDA approval. Gateway Medical Research, Inc. has been conducting research for pharmaceutical companies for years and thousands of people have participated. Find out how easy it can be to earn \$\$\$, call our recruiters at (618) 655-0661 or (636) 946-2110, or visit our website at www.gatewaymedical.com

Gateway Medical Research, Inc.
400 Fountain Lakes Blvd.
St. Charles, MO 63301

\$ \$

ACT Against Violence is a joint project of the American Psychological Association and the National Association for the Education of Young Children.

WHEN YOU SAY
STUPID TO YOUR
CHILD
SMACK
YOU
I'M SICK OF YOU

WHAT A CHILD LEARNS ABOUT VIOLENCE A CHILD LEARNS FOR LIFE.

Everything you say and everything you do serves as a lesson to your child about violence.

A lesson that will never be forgotten. Teach carefully. We can show you how.

Call 877-ACT-WISE for a free brochure or visit www.actagainstviolence.org.



"Nobody in the game of football should be called a genius. A genius is somebody like Norman Einstein."

~ Joe Theisman

SIUE soccer teams gear up for the Great Lakes Valley Conference Tournaments.



Hockey Club moves overall record to 5-2

Cougars stroll past Eastern 7-4 Saturday

AMY GRANT
ASSISTANT SPORTS EDITOR

The Ice Hockey Club learned a little about itself this weekend after splitting games. The team hopes to use that knowledge this weekend against the University of Missouri-Columbia and Illinois State University.

SIUE suffered its first conference loss to Robert Morris College of Springfield Thursday before rebounding with a win Saturday against Eastern Illinois University, in Charleston.

"(Head coach) Larry (Thatcher) and the rest of the coaching staff noticed we were giving up a lot of odd-man rushes with the type of offensive style we were playing," junior right winger Joe Schmitt said. "Saturday we changed our defensive strategy and it really cut down on the number of chances (on goal) the other team got."

Robert Morris came out strong Thursday, dominating the Cougars physically as well as on the scoreboard.

"We had yet to play a team that came out and really hit us, so

when they did, it left us a little shook up," Schmitt said. "I think it made a lot of players feel rushed with the puck when normally we would have been under control."

Robert Morris was up 2-0 before SIUE freshman center

Bott scored his second goal of the night and added his fourth point on a slapshot with three minutes remaining in the game to put Robert Morris up 6-2.

The Cougars responded with a goal by sophomore left winger Ty Suhre a minute later but it

American Collegiate Hockey Association's Silver Division with a 2-0 record. EIU had previously outscored opponents 20-5 in two conference games.

With the win, SIUE improved to 3-1 in the conference and 5-2 overall.

seven goals and eight assists and Kaiser is third with five goals and nine assists.

"The Kaiser, Jones and DiMaggio line really surprised me," Schmitt said.

"Those guys look like they've been playing hockey



PHOTO COURTESY OF JOE SCHMITT
Junior center Scott Werner (No. 7) gets past a defender and tries to put one past the Robert Morris goalie Friday.



PHOTO COURTESY OF JOE SCHMITT
Junior goalkeeper Derrick Lebryk defends the Cougars' goal in Friday's game at East Alton Ice Arena.

Matt Kaiser cut its lead in half 2-1 to close out the first period.

Trailing 4-1 at the end of the second period, sophomore center Scott Werner converted on a breakaway after receiving a pass up the ice from senior right winger Scott Cloin to make the score 4-2.

Freshman forward Charlie

wasn't enough as SIUE fell to Robert Morris 6-3.

Junior goaltender Derrick Lebryk took over in goal Saturday as SIUE earned goals from seven players in a 7-4 win over EIU.

Going into the weekend, EIU was tied with the Cougars for first place in the Mid-

The line of sophomore left winger Joe DiMaggio, Kaiser and freshman right winger Austin Jones has combined for 45 points in seven games this season.

Jones is leading the team with 16 points and is tied with freshman center Jason Walker with nine goals.

DiMaggio is second with

together for years. The coaching staff has done a really good job pairing up the lines," he said. SIUE will take on the University of Missouri-Columbia at 10 p.m. Friday at Wentzville Ice Rink before returning home to play host to Illinois State University at 3 p.m. Saturday at East Alton Ice Arena.

Intramural flag football team makes it to next level

Freakshow will head to New Orleans in December

TRAVIS L. ROSS
ASSISTANT SPORTS EDITOR

SIUE's reigning champion flag football team, Freakshow, will take its show on the road to New Orleans for the American Collegiate Intramural Championships Flag Football National Championships.

Freakshow won the State of

Illinois Extramural Flag Football Tournament Oct. 19 and 20.

With the win at the state tournament, Freakshow gets a bid to the national tournament in New Orleans, Assistant Director of Campus Recreation Chad Rodgers said. SIUE has never been represented down there. It is a very impressive accomplishment on the part of Freakshow.

Rodgers said teams at the national tournament will bring a higher level of competition than the 11 teams did at the state tournament.

At the national tournament, Freakshow will be getting the best of the best from around the country — the cream of the crop,

Rodgers said. They will have to be prepared for people that are bigger and faster with lots of trick plays.

Freakshow's captain, senior Troy Bailey, said he is very familiar with facing larger schools.

We went to Ohio State last year and finished in the top four and finished in the top eight the year before at Nebraska, Bailey said. After winning the SIUE tournament last year, we got the bid to go to the University of Illinois and play the bigger Division I schools. We beat U of I in the championship.

We are just happy that we get a chance to prove ourselves against some of the larger

schools.

Other members of Freakshow are senior Drew Chitwood, junior Jeff Chitwood, sophomore Brent Mueller, junior Matt Thompson, senior Nate Tingley, junior Tom Verheyen and senior Seth Dirtrich.

Bailey said Freakshow's game plan is simple.

We play every Saturday and Sunday, Bailey said. We don't live and breathe it. We just have good athletes and we play good as a team.

Along with Freakshow, SIUE will send junior Matt Thompson as an official. Thompson is in his third year of officiating for intramural sports at SIUE.

They asked that we send our best flag football officials, Rodgers said. Matt is one of our top officials in football and basketball. He was a unanimous choice for the top bid that he received.

Rodgers also said while at the national tournament Thompson will have an opportunity to be named an All-American flag football official.

According to Rodgers, Freakshow's opponent has not been determined because there are still regional and state tournaments taking place.

Freakshow will be one of more than 100 teams at the national tournament Dec. 27 through 31.

SPORTS SCHEDULE

Friday, Nov. 1 to Saturday, Nov. 3

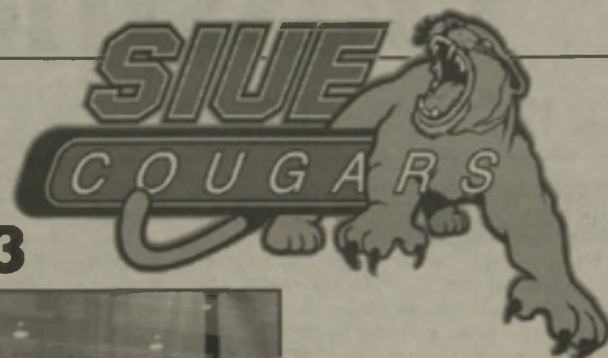

Friday

Volleyball at HOME vs. Wisconsin-Parkside

7 p.m., Vadalabene Center

Men's soccer at HOME vs. Missouri-Rolla

7 p.m., Korte Stadium

Hockey Club at Missouri-Columbia

10 p.m., Wentzville, Mo.

Saturday

Volleyball at HOME vs. Lewis

1 p.m., Vadalabene Center

Wrestling Intersquad Meet

Vadalabene Center, directly after volleyball

Sunday

Women's soccer GLVC Quarterfinal

TBA, Korte Stadium

Hockey Club vs. Illinois State

3 p.m., East Alton Ice Arena



AUBREY WILLIAMS/ALESTLE



AUBREY WILLIAMS/ALESTLE

DO YOU SEE A BATTLEFIELD?
THEN YOU SEE THE POWER OF COMMUNITY COALITIONS.
They help community groups organize resources and fight to keep kids away from drugs. Contact a community coalition and find out what your group can do.
www.battlefieldcoalitions.org
or 1-877-KIDS-313
YOU GET MORE WHEN YOU GET TOGETHER
Office of National Drug Control Policy

Sundazzlers
The Ultimate Tanning Experience
Dark-In Dazzle-Out

Call 656-UTAN (8826)
6455 Center Grove Rd., Suite 101
Edwardsville, IL 62025

Voted SIUE's Best Tanning Salon For 2 Years In A Row

\$10 One Week Unlimited Tanning

We've got new bulbs!

Must Present This Coupon With Valid ID Expires 11/11/02

Affordable Auto Insurance

- SR-22
- Monthly installments
- Local Agent

Motorcycle and renter's insurance available, too.

Call Kelley Middleton or Cole Hunter Today!
Cassens Insurance Agency
400 St. Louis Street • Edwardsville
656-6074

Badminton Tournament

Registration Due:
November 5, 2002

Managers Meeting:
November 6

Event Begins:
4:30 Thursday November 7, 2002
at the Student Fitness Center

Rock Climbing Wall Primary Safety/Orientation Course

Course Times
Wednesday: 4pm-6pm
Tuesday & Thursday: 7pm-9pm
Saturday: 9am-11am

Course Fees
Students \$10
Fitness Center Members \$25
Faculty, Staff & Immediate Family \$35

Completion of the class provides participants with their "Primary" card, & allows them to use the climbing gym during open climb hours.

Sign up at the SFC Front Desk 48 hours in advance
For more information call 650-BWEL



Fall for Fitness Day

Friday, November 8, 2002
10:00 am - 2:00 pm
(Please arrive no later than 1:30 pm)
Student Fitness Center
Free Screenings

- Blood Pressure
- Flexibility
- Cardiovascular Fitness
- Body Composition
- Muscular Strength and Endurance

An explanation of your results and recommendations for improvement will be provided
Workout attire is recommended

Students, Faculty, Staff and Student Fitness Center Members welcome.
For more information call The Student Fitness Center at 650-BFIT

For More Information Call The Student Fitness Center At 650-B-FIT
SIUE Wellness Program • Campus Recreation, Student Affairs • 650-B-FIT



CAMPUS RECREATION

Look us up on the NET at <http://www.siue.edu/CREC> • Campus Recreation, Student Affairs

Classifieds & Personals

◆ PAGE 12

A l e s t l e

THURSDAY, OCTOBER 31, 2002 ◆

HELP WANTED

Spring Break 2003 with STS
America's #1 Student Tour Operator.
Sell trips, earn cash, travel free.
Information/reservations
1-800-648-4849 or www.ststravel.com
12/5/02

Bartender Trainees Needed. \$250 a
day potential Local positions.
1-800-293-3985 X255 1/14/03

FOR RENT

Room available for student in
Collinsville. Quiet Area. Nice newer
home. Spacious. Call (618) 779-0291.
11/21/02

Big House! Four bedroom PLUS two
extra in basement for rent. Big
backyard, dining room, living room,
A/C. Available immediately! Call
659-9164 or 344-4634 or 830-9162.
Main Street in Edwardsville. 10/31/02

Do you have a place but need a
roommate? Male seeking place to live
314-956-4664 10/31/02

2BR Fairview Heights, AC, basement, 2
car garage, privacy. \$525/month 1
year leased required. 20 min from
campus. (618) 520-9742 10/31/02

FOR SALE

Baby Grand Piano. Hallet, Davis, &
Co. \$2000. Call 659-3686 10/31/02

88 Plymouth Reliant. \$800/obo.
106,000 miles. Call Andrew.
618-616-3083 11/22/02

MISCELLANEOUS

Horseback Riding, Lessons, Boarding,
and Training. Enjoy nature!
Edwardsville 618-692-4823. Marcy
12/5/02

#1 Spring Break Vacations! 110 %.
Best Prices! Mexico, Jamaica,
Bahamas, Florida, Texas. Book Now
and Receive Free Parties and Meals.
Campus Reps Wanted!
1 - 8 0 0 - 2 3 4 - 7 0 0 7
endlessummers.com 12/5/02

ACT NOW! Guarantee the best spring
break prices! South Padre, Cancun,
Jamaica, Bahamas, Acapulco, Florida
and Mardigras. TRAVEL FREE, Reps
Needed, EARN \$\$\$ Group Discounts
for 6 +. 1-888-THINKSUN
(1-888-844-6578 dept 2626)
www.springbreakdiscounts.com 12/5/02

USA Spring Break Presents Spring
Break 2003. Campus Reps Wanted.
Earn 2 free trips for 15 people. Cancun,
Bahamas, Mazatlan, Jamaica,
Acapulco, South Padre and Florida.
Call Toll Free
1 - 8 7 7 - 4 6 0 - 6 0 7 7
www.usaspringbreak.com 12/5/02

Fraternities, Sororities, Clubs, Student
Groups Earn \$1000-\$2000 this
semester with a proven Campus
Fundraiser 3 hour fundraising event.
Our programs make fundraising easy
with no risks. Fundraising dates are
filling quickly, so get with the program!
It works. Contact campus Fundraiser at
(888) 923-3238 or visit
www.campusfundraiser.com. 12/5/02

At Last!! Spring Break is Near! Book
before Nov. 6th. Free Meals, Parties and
Drinks. 2 Free Trips, Lowest Prices.
sunsplashes.com 1-800-426-7710.
11/19/02

Join Us for an Educational and
Economical tour of Greece. Tour open
to all Students, Friends and Family.
March 7-15 2002. Log-on to
www.explorica.com. Click on
TourCenter ID Heiser-2381. Contact
Trish Heiser 618-692-6673
Trish5@charter.net. Save \$100 Register
before Oct 31st. 10/31/02

PERSONALS

To the new ladies of Delta Phi Epsilon.
We love you! 10/31/02

Happy 20th Birthday Anna!
Love Heather and the Ladies of AΦ.
10/31/02

Come out and support Sigma Gamma Rho
Sorority Inc.'s Founders Week
November 4th thru 10th! 11/5/02

WWW.THEALESTLE.COM

RESUME

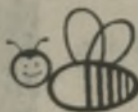

Busy Bee
Copy Service
(618) 656-7155

311 North Main Street
Edwardsville, IL 62025

DIZZY DUGOUT
BUFFY THE VAMPIRE SLAYER CCG
CLASS OF 99 PRERELEASE
TOURNAMENT AND GAME DEMONSTRATION



Location the ALESTLE and Receive a FREE BUFFY POSTER!
SATURDAY NOVEMBER 2ND
FREE GAME DEMONSTRATION 4:00PM
SEALED DECK TOURNAMENT 6:00PM
Highway 159 @ Main Street, Collinsville, IL
(618) 345-6453 / www.DizzyDugout.com
ASK ABOUT OUR STUDENT DISCOUNT

SERVING OUR COUNTRY, SERVING OUR COMMUNITIES



UNITED STATES NAVY
SERVING AMERICA TWICE

1-800-USA-NAVY

www.navyjobs.com

Placing a classified ad

Frequency Rates

(For billing purposes, five (5) words
equal one line). All classifieds and
personals must be paid in full prior to
publication.

1 run: \$1.00/line 5 runs: \$.90/line
(2 line minimum) 20 runs: \$.8/line
3 runs: \$.95/line Personals: \$.50

Adjustments

Please read your ad on the first day it
appears. If you cannot find your ad or
discover an error in your ad, call 650-
3528 or come into the office. Positively
no allowance made for errors after the
first insertion of advertisement. No
allowance of correction will be made
without a receipt.

Deadlines

Summer
Wednesday Publication:
Noon Monday

Placing Ads

To place a classified ad, come to the
Office of Student Publications, located
in the UC, Rm. 2022, and fill out a
classifieds form.

Office Hours: Monday thru Friday: 8am - 4:30pm

the
Alestle

650-3528

Hollywood Tan

\$1.00
TANS
EVERY DAY

OR

\$18.99
Monthly
Unlimited
Tanning

***see store for details**

Beginning September 1, 2002,
TAN EVERY DAY FOR JUST \$1.00.

Buy as many as you want.

Use by the end of the year.

*Glen Carbon store only *See store for details

23 Junction Drive, Glen Carbon
(in front of Wal-Mart)

656-8266

www.hollywoodtanco.com