

INDEX...

editorials3
lifestyle4
sports6
classifieds8

WEATHER

Today:
Chance of showers 64/80°
Wednesday:
Partly cloudy 68/82°

SOUTHERN ILLINOIS UNIVERSITY EDWARDSVILLE

A the Alestle

ALTON, EAST ST. LOUIS & EDWARDSVILLE

PHOTO ESSAY



Abstract explosive
Artist George Beasley comes to campus to give electrifying demonstration.
For story, see page 4.

◆ TUESDAY, SEPTEMBER 29, 1998

SOUTHERN ILLINOIS UNIVERSITY EDWARDSVILLE

Vol. 51, No. 10 ◆

Program aims to eliminate discrimination

BY ALICIA MIDDENDORF
NEWS STRINGER

Some people may struggle with disabilities, but they have abilities and rights too.

That is why during Disabilities Awareness Month, SIUE will present Disability Awareness Day on Wednesday, Oct. 7. The 1998 Disability Awareness Day is the first to be held on the campus in 10 years.

Disability Awareness Day is sponsored by SIUE New Horizons, the office of the chancellor, the SIUE Foundation, the office of the assistant provost for cultural and social diversity and the office of equal opportunity programs.

Activities for the day will take place from 10 a.m. to 3 p.m. in the Goshen Lounge and Hickory/Hackberry Room of the Morris University Center. Representatives from local vendors and agencies, such as Easter Seals, wheelchair companies and epilepsy and multiple sclerosis organizations, will attend.

From 10 to 11 a.m., lawyer Salome M. Heyward and a student panel will answer questions concerning the rights and responsibilities of students with disabilities.

see AWARENESS, page 2

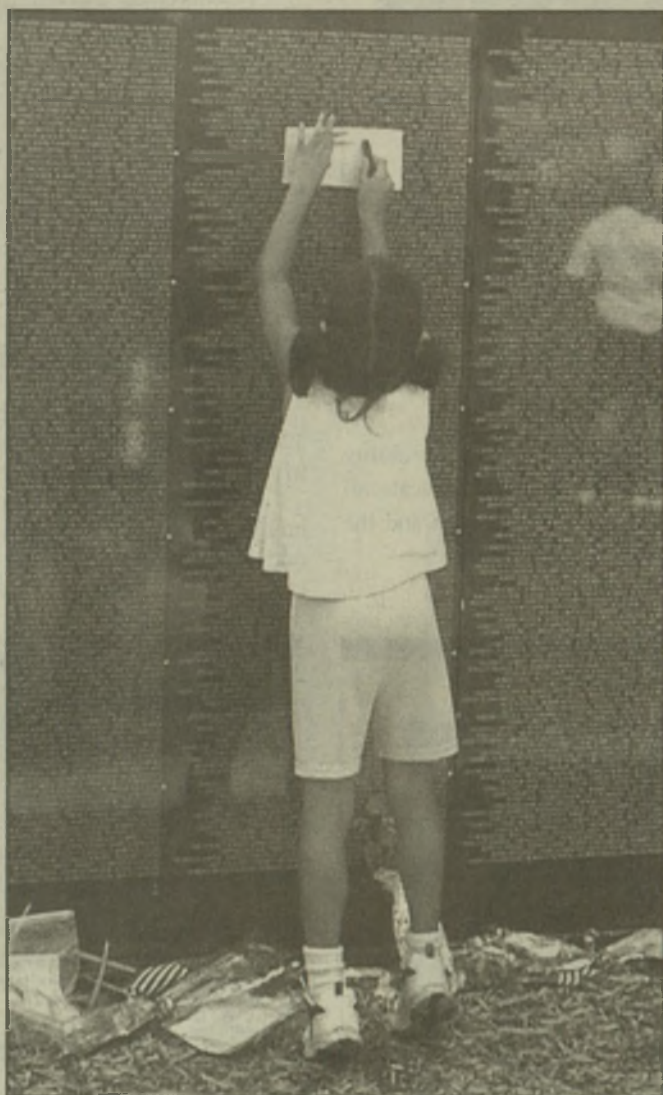

Bob Fehringer/Alestle
Carrie Pruett, 8, makes a rubbing of a name on the Healing Wall in Mascoutah last Friday. The Healing Wall is a half-scale replica of the Vietnam Veterans Memorial in Washington, D.C.

Police pursuing war on speeders

BY PAUL HOLLOWAY
NEWS STRINGER

Stepped-up efforts to curb speeding on the campus have resulted in 54 tickets in the last three weeks.

SIUE police began a crackdown Sept. 7 on University Drive. Campus police have increased their efforts on University Drive from 7 to 9 a.m. and 3:30 to 5:30 p.m.

Officials have cited higher enrollment and more residential students as reasons for the increased enforcement efforts.

SIUE Police Chief Rich Harrison said the increased vehicle and pedestrian traffic heightens the possibility of accidents.

"We have a lot of cars on campus, both from students and employees, and from people cutting through campus on the way home and to work," Harrison said.

The chief said people driving on University Drive must understand two things.

"First, the speed limit through the main part of campus is 25 miles per hour. Also, on the SIUE campus pedestrians have the right of way.

With so much foot and vehicle traffic on campus, we have to be even more watchful that these two rules are followed. In that regard, we will be writing tickets for anyone exceeding the speed limit, or not yielding to pedestrians," Harrison said.

He noted that of the 54 citations issued as of Sunday, a few were DUIs, "but most were speeding on or around campus and disregarding stop signs and pedestrians."

While some may think the heightened enforcement is an attempt to get more revenue, Harrison said that is not the case. Traffic violations are issued on state tickets, he said. The money made from these tickets does not go to SIUE, but to Madison County.

"If you get a traffic violation, you have to go to the Edwardsville Courthouse, just like you would if you received a ticket on 270 or on a city street," Harrison said.

He added that with increasing enrollment, the opening of Highway 255 and more students living on campus, the SIUE police will be more watchful.

Good grades and community service are a part of greek life



Mike Pernicka/Alestle
Students enjoy snacks at the Order of Omega event last Saturday. Awards for Greek Week were presented.

BY ANTHONY WATT
NEWS STRINGER

The greeks are pursuing excellence at SIUE.

Eleven members were inducted into the order of Omega, an organization that promotes excellence among the greek societies.

Bill Anderson, chapter president of the Order of Omega said, "The purpose of our organization is to inform the public about the positive aspects of greek life. We are not just a bunch of beer-guzzling savages."

Up to 15 undergraduate

students can be accepted into the campus chapter each year. Alumni and honorary memberships are also offered in certain circumstances.

Grahaeme Hesp, student adviser to the Order of Omega, said approximately 30 members of the organization attend SIUE.

Members are chosen based on several criteria:

Candidates' grade point average must be above the all-greek average but not below a 2.75.

Initiates must show leadership in their own greek organizations, national greek

events and the local community.

Finally, candidates are asked what they have to offer and what they think the organization is about.

"I feel that we make a presence on campus," said Heather Mueller, a new member of the Order of Omega.

"We also show people that you can keep academic excellence and still help the campus and the community."

Mueller is the chair of the Finance Board for the student government. Last year she was a student senator.

see GREEKS, page 2



Jill Stevens/Alestle

Canada Geese and other water fowl go pecking for their dinner along a busy road in Edwardsville. Some will head south for the winter, while others will still be seen waddling around into late fall.

AWARENESS

from page 1

From 2 to 3 p.m. in the Hickory/Hackberry Room, Heyward will discuss preparing the university for the 21st century in meeting the needs of people with disabilities.

Jane A. Floyd Hendley, a coordinator of Disability Awareness Day, said, "There will

be something for everyone there. Salome Heyward is a dynamic speaker, so do not miss your chance to see her."

Heyward has practiced civil rights law for 19 years. Her practice addresses race, national origin, disability and other targets of discrimination. She is a nationally recognized expert in the field of disability discrimination law, and author

and editor of numerous texts, articles and publications on those subjects. At the seminar, Heyward will answer questions about disabilities and discuss case studies that have reached the courts.

The main goal of Disability Awareness Day is to educate all people about disabilities and the rights of disabled people.

GREEKS

from page 1

In previous years, she has been director of philanthropy and community service and vice president of marketing for her sorority, Alpha Phi.

Mueller is a representative to the greek council and is also forming a new campus organization, American Humanities Student Association. The AHSA will aid nonprofit organizations at the administrative level.

Other initiates also had impressive lists of accomplishments.

"I think it is a good experience," said Jon Begely, another initiate. "It is a good way for people to continue being a part of the campus community."

The initiation was part of the last day of Greek Week. The day included the Greek Award ceremony in the University Restaurant.

The induction was held privately and there was a reception afterward in the Mississippi Room of the University Center.

Awards were given to

recognize the outstanding fraternities and sororities.

Sixty-three individual members attained a 3.5 or above grade point average during the 1997-98 academic year.

The most improved chapter in academic achievement was awarded to the Alpha Phi Alpha Fraternity. The Phi Kappa Psi Fraternity and the Delta Phi Epsilon Sorority received recognition for the highest chapter grade point average for the 1997-98 academic year.

Winners of the All-Greek Intramural Competition were the Sigma Phi Epsilon Fraternity and the Alpha Sigma Tau Sorority. The Delta Sigma Theta Sorority received the all-campus Kimmel Leadership Center Outstanding Community Service Award. The all-campus Kimmel Leadership Center Outstanding Campus Program Award went to the Alpha Kappa Alpha Sorority.

Outstanding Greek Organization 1997-98 was awarded to the Alpha Kappa Lambda Fraternity. Winners of Greek Week '98 were the Phi Kappa Psi Fraternity and the Delta Phi Epsilon Sorority.

Phone books are available

The third annual faculty, staff, and student directory will be available beginning Wednesday in the Information Center of the Morris University Center.

Each student receives one free copy, and offices may have a number of phone books corresponding to the number of telephones in each fiscal account. Office representatives and students may pick up copies in person during regular office hours.



checking choices

SIUE Cougar Checks & A FREE Cougar Checkbook Cover When You Choose Checking 101

No Minimum Balance!

No Monthly Fee June, July & August!

FREE MagicCheck ATM/Debit Card...and more!

You'll also receive access to our...

- FREE 24 hour Magic Phone Banking.
- 25 NO-FEE Magic Touch ATM's... including 2 on campus!



CHOOSE THE ONE THAT'S RIGHT FOR YOU!

internet banking

FREE 24 Hour Magic Online...

From Any Computer With An Internet Connection

- View account information.
- Obtain specific check information.
- View a list of all account transactions.
- Transfer funds between accounts.

...and more

All you need to sign up for Magic Online is a Checking Choices account at TheBANK.



Free Mouse Pad
When You Sign-up.

TheBANK
of Edwardsville

The People You Know & Trust

Main Office • 656-0057

Montclair Center • 656-0057

In-Store Center • Edwardsville Shop 'n Save

Alton Center/Ridge • 463-7020

Alton Center/North Port • 467-6700

Bethalto Center • 377-2884

Collinsville Center • 344-6100

Highland Center • 654-5414

Troy Center • 667-6702

Member FDIC



Visit our Magic Online Demo at www.4thebank.com

Join the latest Click...

<http://www.siu.edu/ALESTLE/Alestle.html>

Hollywood ★ Tan

Voted SIUE's Best Tanning Salon 1998

\$1 TANS

EVERY SUNDAY!

CALL TODAY 288-4560

CASSENS RENTS

Cars • Vans • Trucks

Over 200 vehicles to choose from.

(618) 692-7386



CASSENS RENTAL

3333 South Hwy 159

Glen Carbon, IL 62034

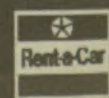

editorial

◆ TUESDAY, SEPTEMBER 29, 1998

T h e A l e s t l e

PAGE 3 ◆

A fish called Danielle



Danielle Belton

I attended the Greater St. Louis Association of Black Journalists Excellence Awards Saturday.

I've never known how to act at upscale social gatherings. Although I am normally a talkative, energetic person, at these parties I become shy and nervous. There is just something frightening about a room full of adults all dressed up in gaudy clothes with chamber music playing. I can't talk. I can't walk. I'm completely filled with fear. The only thing I can do is eat. I suppose I can do that because it's instinctual. Also, if your mouth is full of food, you don't have to talk. You can even pretend not to notice that no one is talking to you.

I didn't know anyone there and no one said anything to me.

I felt like a fish out of water, wanting to just flop around, grasping for life. But I didn't because I feared that everyone would look at me and think I'm not a young, educated woman. They'd see that I'm a fish — and not even a very good one.

When I voiced my fears to my father, he leaned over and told me to expect a lot more events like this in my lifetime. Saturday's get-together was actually the fifth or sixth such event I have attended. In all of them, except for one where I was a speaker, I was filled with the same fishy fear. But I didn't truly understand it until this weekend.

I'm not an adult. I'm probably the only person my age who will say that. I will be 21 on Oct. 8, but I am not an adult. I may read, write and think on an adult level. I may have all the adult body parts. I might even sound like an adult, but I am not. Legally, I am; mentally, I don't think so. I have no real money. My parents pay for my education and rent. When I get sick, I receive discounted medicine and full health coverage from my father's health plan. When I am hungry, I use the money my parents have given me to buy food or when I go home to visit, I bring food back with me. Every time I start to think I'm grown, because some days I even fool my self, something like a dinner will come along and put me in my place.

When the woman at the reception counter Saturday asked me who I was and about my tickets, she did all the talking. I froze. I think I mumbled a few words, but otherwise I was paralyzed with fear and kept looking back at my parents to save me. All I needed to say was, "My name is Danielle Belton. I am a judge and these are my four guests, my family. The reservations are under the name Belton. My parents already paid for the tickets because the check is in the mail."

If I had been at Six Flags I could have done it. If I was at a movie theater, it would have flowed with ease. But because my parents were looking at me and that woman was old enough to be my mother, I couldn't say a thing. All I could say was my name. Me, someone who had given a speech in front of my entire sixth grade class and our parents and teachers when I was 12. Me, who gives class presentations with ease. I was a fish. I suddenly didn't understand English. I just stood there. I mumbled my name and looked to my parents for guidance. And over and over again I could hear the voice nagging me in the back of my head saying, "You are not grown."

Everyone there knew I wasn't grown. Everyone in the room, except for two young children was over 30. The majority of them were black. Possibly just two people acknowledged my existence as I stuffed my mouth full of shrimp to keep from looking too much like an impostor.

All the other people appeared to be quite sure of themselves or full of themselves. It was one or the other. Either way, I was relieved when the whole thing was over.

I look with envy at how easy my parents handle everything. But they remind me that with time I will be the same way. I sit and wait for the day when that will happen as if there were a set date or something. I look forward to the day when my confidence is constant and not sporadic, when my judgment is keen and when I can support myself without their assistance. I sit and wait to grow up. I'll be so happy when it happens.

I've heard that some people never learn how to do or be any of those things. I can only hope that I'm not one of those people.

Danielle Belton
Editor In Chief

30.1 Minutes



SIUE Parking

"A and D, armed with art and prepared to defend your parking,"

reads one of the three posters displayed by angry Art and Design students. Another poster is shown here. Students were protesting against SIUE Parking over what they believe is unfair ticketing of cars parked in the 30-minute parking zone in the Art and Design parking lot.

UCB

UNIVERSITY CENTER BOARD

GET INTO IT WITH UCB!

MUSTARD PLUG

**October 8th in the Meridian Ballroom in the UC
Doors open at 7:30 PM, show starts at 8:00 PM
Tickets on sale now at Union Station in the UC
SIUE students \$1.00, general public \$2.00**

**Six Flags Trip featuring
Fright Night
Saturday, October 10th
Park is open from 11 AM - 10 PM
Tickets on sale now at Union Station
in the UC
SIUE students \$8.00, Faculty, Staff,
General Public \$15.00**

**Six Flags[®]
St. Louis**



Become part of the programming team.

Call 650-3371 for more information

UCB Hotline (618) 650-3372

Letters to the editor policy:

The editors, staff and publishers of the Alestle believe in the free exchange of ideas, concerns and opinions and will publish as many letters to the editor as possible. All letters should be typed and double-spaced and be no longer than 500 words. Please include your phone number, signature and social security number.

We reserve the right to edit letters for grammar and content. However, great care will be taken to ensure that the message of the letter is not lost or altered.

Letters to the editor will not be printed anonymously except under extreme circumstances.

The Alestle is a member of the Illinois College Press Association.

The name Alestle is an acronym derived from the names of the three campus locations of SIUE: Alton, East St. Louis and Edwardsville.

The Alestle is published on Tuesdays and Thursdays during fall and spring semesters, and on Wednesdays during summer semesters. For more information, call (618) 650-3528.

News Editorvacant
News StringersAlicia Middendorf
.....Anthony Watt
.....Dana Miles
Lifestyle Editorvacant
Writer at LargeCorey Stulce
Lifestyle Reportersvacant
Lifestyle StringersKara Wolf
.....Jim Dalton
.....Stephen White
Sports EditorTodd Spann
Sports Reportersvacant
Chief Copy EditorRhoda T. Harpe
Copy EditorAndrew Harmon
.....Luke C. J. Smith
.....Hannah Needham
.....Sasha Mastroianni
Webmastervacant
CirculationTroy Dinkheller

.....Patrick Durst
.....Aubrey Ellinger
Graphics AssistantsMark Wood
.....DJ Kolnicki
.....James Hoef
Ad RepsEric Albrecht
.....Quinn Morrow
Student SecretariesKatie Clanton
.....Stacie Evans
Photo EditorBob Fehringer
Assistant Photo EditorJill Stevens
PhotographerMike Pernicka
Editor in ChiefDanielle Belton

The Alestle

Campus Box 1167

Edwardsville, Ill. 62026-1167

<http://www.siu.edu/ALESTLE/Alestle.html>

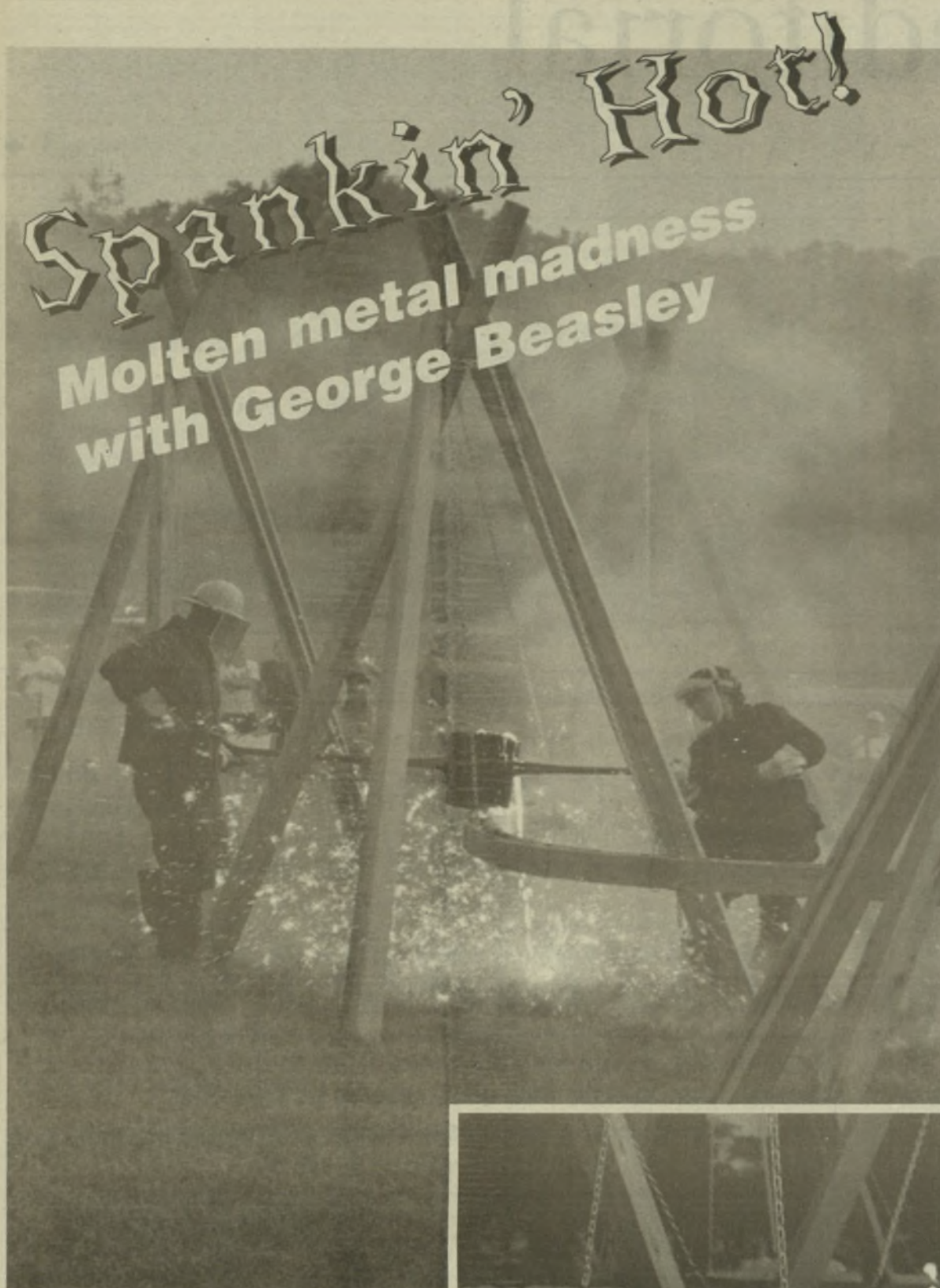

Performance artist George Beasley (bottom right) thrilled a crowd of spectators Saturday with the creation of a new molten metal sculpture, "Iron After Goldsworth, Ode to Grisedale Forest." It took Beasley and his supporting staff five days to build the framework for the 50-foot-long, snake-shaped masterpiece which was formed across Bluff Road from the SIUE stadium.



Photos: Jill Stevens/Alestle

FOR *the* EDUCATION and RESEARCH COMMUNITY



HELPING YOU BUILD A SECURE FINANCIAL FUTURE IS AN IMPORTANT JOB. FORTUNATELY, WE HAVE THE PERFECT RESUME.

With 80 years of leadership experience in our field, TIAA-CREF is eminently qualified to help you build a comfortable, worry-free retirement.

Our references are equally impeccable—today, two million of the best minds in America trust us with their financial future.

Allow us to review our qualifications.

Superior strength

With \$200 billion in assets, TIAA-CREF is the world's largest retirement organization—and among the most solid. TIAA is one of only a handful of companies to have earned top ratings for financial strength, and CREF is one of Wall Street's largest investors.¹

Solid, long-term performance

We seek out long-term opportunities that other companies, in pursuit of quick gains, often miss. Though past performance can't guarantee future results, this patient philosophy has proven extremely rewarding.

Surprisingly low expenses

TIAA-CREF's operating costs are among the lowest in the insurance and mutual fund industries. Therefore, more of your money goes where it should—towards ensuring your future.²

Easy diversification

We offer a wide variety of expertly managed investment options to help build your assets. With stock, bond, money market, and real estate accounts—as well as a guaranteed annuity to choose from—TIAA-CREF makes diversification easy.

Unrivalled service

We believe that our service distinguishes us from every other retirement company. In a recent nationwide survey of retirement plans, TIAA-CREF was voted number one in customer satisfaction.³

If you work in education, research, or related fields, why not put TIAA-CREF's experience to work for you? To find out more, visit our Web site at www.tiaa-cref.org or call us at 1 888 219-8310.



**Ensuring the future
for those who shape it.**

¹A++ (Superior), A.M. Best Co.; AAA, Duff & Phelps; Aaa, Moody's Investor Services; AAA, Standard and Poor's for stability, sound investments, claims-paying ability, and overall financial strength. These ratings of TIAA as an insurance company do not apply to CREF or the TIAA Real Estate Account. ²Standard & Poor's Insurance Rating Analysis, 1997; Lipper Analytical Services, Inc., Lipper Director's Analytical Data, 1997 (Quarterly). ³DALBAR's 1997 Defined Contribution Excellence Ratings. For more complete information, including charges and expenses, call 1 800 842-2733, extension 5509, for CREF and TIAA Real Estate Account prospectuses. Read them carefully before you invest or send money. TIAA-CREF Individual and Institutional Services distributes CREF certificates and interests in the TIAA Real Estate Account.

Entering the 1998 season, there were 34 major league players who hit 500 or more doubles, but only Pete Rose and Eddie Murray were switch-hitters.



News from the foul line

By Todd Spann

Hello

The volleyball team is sitting atop of the Blue Division in the GLVC.

Their position rests on their performance this coming weekend when three GLVC foes come to town.

Friday night at 7 p.m. the Cougars will face Lewis University right here on campus at the Vadalabene Center, which has free admission for students.

Saturday afternoon at 2 the Cougars face University of Wisconsin-Parkside here on campus (free admission).

Sunday afternoon at 2 Indiana University-Purdue University at Fort Wayne travels onto campus to face our Cougars. Once again, it is free.

And this doesn't stop with the volleyball team. They just happen to be the hottest Cougar team right now and have a big weekend coming up.

But all the Cougar teams need our support so instead of whining about having nothing to do — go to a ball game.

It's free.

MAC

Seventy home runs in 162 games is just unbelievable.

Even more unbelievable is that the Cubs are able to give ulcers to fans this late in the season.

NFL WEEK 4

Oakland 13, Dallas 12

Denver 38, Washington 16

Arizona 20, St. Louis 17

New Orleans 19, Indy 13 (OT)

Kansas City 24, Philadelphia 21

Jacksonville 27, Tennessee 22

Green Bay 37, Carolina 30

Seattle 10, Pittsburgh 13

Minnesota 31, Chicago 28

NY Giants 34, San Diego 16

Atlanta 20, San Fran. 31

Cincinnati 24, Baltimore 31

Weekend victories put Cougars in driver's seat

BY TODD SPANN
SPORTS EDITOR

Two more big wins help the Cougars take control of the Great Lakes Valley Conference Blue Division.

Last year's GLVC volleyball champion, Northern Kentucky University, invaded SIUE's Vadalabene Center Friday and tried to knock the Cougars off their winning stride.

Coming in with a 10-1 record overall and 3-1 conference mark, Northern

Kentucky has shown early on why it is one of the favorites to win it all.

But the Cougars had other things in mind as they took the defending champs to a maximum five-set match and pulled out a thriller 15-13, 11-15, 15-5, 14-16, 13-15.

"They're a real good team and when you play this type of team, it takes a team effort to win and we got that," head coach Sandy Montgomery said Monday morning.

The toughest part of the weekend

might have been trying to stay mentally focused on Saturday's game against Bellarmine College, a team the Cougars should not have trouble with.

"We had a big talk about staying focused and we did a good job," Montgomery said. "Bellarmine is a team we should beat in three sets and we did that. And these are the games we have to win."

The Cougars' 5-15, 12-15, 1-15 victory

see VOLLEYBALL, page 7

Men's Soccer



Jill Stevens/Alestle

On Saturday the men's soccer team beat St. Joseph's 5-0 and then beat Indianapolis on Sunday 2-0.

Cougars break four game losing streak with a pair of victories

BY BRETT LICATA
SPORTS WRITER

Head coach Ed Huneke said last week that his SIUE men's soccer team needs to score more goals if they are going to break a four-game losing streak. His team responded with a pair of decisive victories in Great Lakes Valley Conference play.

The Cougars nearly doubled their season total for goals scored last weekend with shutouts over both St. Joseph's College and the University of Indianapolis.

On Saturday afternoon, SIUE toyed with St. Joseph's in a 5-0 victory as senior Todd Hunter netted a hat trick.

Hunter notched his first of the game in the 15th minute to put SIUE up 1-0. Even though the Cougars could manage only one goal in the opening half, they dominated the first 45 minutes, outshooting St. Joseph's 10-1.

In the second half, SIUE blew the game open with four goals in an 11-minute span to roll past St. Joseph's. Freshman Christ Knopp scored his first goal of the season at the 55:45 mark.

Hunter dented the back of the net in the 60th and 65th minutes to give the Cougars a comfortable 4-0 lead, and Eric Modeer fed Matt Little who scored his third goal of the year, to close out a stellar performance by SIUE.

Indianapolis was the next victim for a hungry pride of Cougars on Sunday.

SIUE had the same offensive intensity that it



Jill Stevens/Alestle

Eric Modeer eyes the ball against St. Joseph's

displayed a day earlier in a 2-0 victory over Indianapolis.

A minute had elapsed in the game before the Cougars took a 1-0 on Matt Little's team-leading fourth goal of the season.

Modeer tallied his first goal of the season in the 32nd minute as SIUE cruised to victory.

Indianapolis couldn't penetrate the SIUE defense anchored by seniors Doug Hartmann and Kividi Kikama. The Cougars had 15 shots compared to only four for Indianapolis.

SIUE is currently 3-5 overall and 2-2 in the GLVC with games against Northern Kentucky University and Indiana University-Purdue University at Fort Wayne on the road this weekend.

Golf

Cougar Classic ends first season

BY TODD SPANN
SPORTS EDITOR

The new SIUE women's golf team is doing everything a first-year team should do. Learn as they go.

This past weekend was another learning experience for the Cougars as they hosted the SIUE Cougar Classic at Spencer T. Olin Golf Course in Alton.

"The event itself went really well. We invited schools with first-year programs. So it gave one of the programs the opportunity to get a win on the season," head coach Larry Bennett said.

The Cougars placed third in the four-team tournament with 403 strokes, behind first place Kentucky Wesleyan College's 374 and McKendree College's 385. The University of Missouri-St. Louis was fourth with 422.

SIUE's Spring Riley finished the tournament in sixth place, two strokes behind Kentucky Wesleyan's Tamara Conner. The top five finishers received trophies for their efforts.

The Cougars might not be exactly where they want to be but the improvements are noticeable.

"We are improving overall. I would like to see more out of our top three but we have only been together for a month so we are still getting to know each other," Bennett said.

Bennett and the team recognizes the aspects of the game that need to be worked on during the off-season, and he believes that by the spring golf dates the team will be noticeably improved.

NFL
Sunday

WEEK 4

RUSHING

- **Priest Holmes** (Ravens) rushed for 173 yards and two touchdowns on 27 carries.
- **Lamar Smith** (Saints) had 157 yards on 24 carries.
- **Jerome Bettis** (Steelers) rushed for 138 yards on 28 carries.
- **Jamal Anderson** (Falcons) rushed for 123 yards on 13 carries and one touchdown.
- **Terrell Davis** (Broncos) rushed for 119 yards on 21 carries.
- **Fred Taylor** (Jaguars) on 25 carries gained 116 yards.
- **Napoleon Kaufman** (Raiders) had 116 yards on 24 carries.

PASSING

- **Brett Favre** (Packers) completed 27-45 passes for 388 yards and five touchdowns.
- **Steve Young** (49ers) went 28-39 for 387 yards and three touchdowns.
- **Erik Kramer** (Bears) completed 25-39 passes for 372 yards and four touchdowns.
- **Peyton Manning** (Colts) completed 19-32 passes for 309 yards and one touchdown.

RECEIVING

- **Jerry Rice** (49ers) caught eight passes for 162 yards and two touchdowns.
- **Joey Galloway** (Seahawks) had seven receptions for 139 yards.
- **Terance Mathis** (Falcons) caught seven passes for 130 yards and two touchdowns.
- **Marshall Faulk** (Colts) caught six passes for 128 yards and one touchdown.
- **Bobby Engram** (Bears) had six receptions for 123 yards and two touchdowns.
- **Jermaine Lewis** (Ravens) caught four passes for 122 yards.

Women's Soccer



Jill Stevens/Alestle

Kristl Stedman (No. 3) and the rest of SIUE's women soccer team went 1-0-1 over the weekend when they tied with St. Joseph's 2-2 and beat University of Indianapolis 2-1. The Cougars record stands at 4-1-1 on the season.

VOLLEYBALL—

from page 7

place of the GLVC Blue Division with a 4-1 conference mark and 13-2 overall.

The Cougars' schedule stays tough as they move into the weekend. Lewis University, the University of Wisconsin-Parkside and Indiana University-Purdue University at Fort Wayne come into town to try to turn the Cougars around.

Montgomery said this coming weekend is huge for her team. Fort Wayne is currently second, behind the Cougars in the Blue Division. And Wisconsin-Parkside is fifth in the same division.

Volleyball Weekend

Friday — The Cougars take on 10-4 Lewis who is currently third in the Blue Division with a 5-2 record. Match starts at 7:30 p.m.

Saturday — Wisconsin-Parkside comes to town with its 7-9 overall record and 3-4 GLVC mark. Match starts at 2 p.m.

Sunday — IUPUI-Fort Wayne, who is second behind SIUE in the Blue Division travels into the Vadalabene Center trying to take away the top position in the division. Game time is at 2 p.m.

Call 650-BWEL TO SET UP APPOINTMENT

Rec-Sports 3 on 3 Basketball!

Games will be played on
Wednesday and Thursday evenings,
with leagues for both Men & Women.

Registration Deadline: Tuesday, October 20th
Manager's Meetings: Wednesday, October 21st
(4:30pm/ VC Room 2001)
Official's Meeting: Monday, October 26th
(4:30pm/ VC Room 2001)
Games Begin Wednesday, October 22nd
Contact John Bell at 650-B-FIT for more information



Rec-Sports Men's & Women's FLOOR HOCKEY

Teams consist of 4-7 players.

Registration Deadline: Wednesday, Sept 30

Manager's Meeting: Thursday, Oct 1st
(4:30pm/ VC Room 2001)

Games Begin: Thursday, Oct 8th

Contact John Bell at 650-B-FIT
for more information

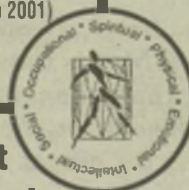

Horse Riding & Hiking at Pere Marquette State Park Sunday October 18, 1998 Time: 9:30 a.m. - 4:30 p.m.

Reservations Required by Wednesday, October 14, 1998
\$5.00 for Students/Faculty/Staff/Alumni
\$10.00 for Guests
Depart From: VC Parking Lot

Meander 8 miles up the Great River Road through the river towns to Alton, Grafton and Elsau, Illinois to hike at Pere Marquette State Park. Horse Riding is optional and is \$15.00 extra, pay at the stables. Bring good walking shoes, camera, binoculars and pack your lunch for a picnic
[Http://www.siu.edu/CREC/outdoor](http://www.siu.edu/CREC/outdoor)

Aerobics Schedule

| Sun | Mon | Tues | Wed | Thurs | Fri | Sat | Location |
|-----|-----|------|-----|-------|-----|---------------|------------------|
| | | | | | | 1 1/2 hr | SFC |
| | | | | | | Cardio Sculpt | |
| | | | | | | | VC |
| | | | | | | | VC |
| | | | | | | | SFC |
| | | | | | | | Aerobic Interval |
| | | | | | | | Circuit Stations |
| | | | | | | | SFC |
| | | | | | | | SFC |
| | | | | | | | VC |
| | | | | | | | SFC |
| | | | | | | | POOL |
| | | | | | | | SFC |

SIUE Wellness Program • Campus Recreation, Student Affairs • 650-B-FIT



CAMPUS RECREATION

Look us up on the NET at <http://www.siu.edu/CREC> • Campus Recreation, Student Affairs

classifieds

◆ PAGE 8

The Alestle

WEDNESDAY, MAY 27, 1998 ◆

HELP WANTED

Painter Part-Time Good equipment steady work interior exterior \$7-13/hr depending on skill and production. Reply Box 339 Edwardsville 62025
11/5/98

BABYSITTER - After School Hours 3 days per week 2 children. Collinsville. Must have own transportation. 345-2178
9/29/98

SPRING BREAK - PLAN NOW! Cancun, Jamaica, Mazatlan and S. Padre. Early Bird savings until Oct. 31st. Campus Sales Reps. Wanted. Earn Free Trips plus cash. 1-800-SURF.UP
www.studentexpress.com 10/15/98

Now Hiring Full/ Part-time 18 years, valid drivers license, able to drive stick, customer skills. Various locations in Metro East. Call 259-7694 or 344-0459 envirotest Illinois, EOE M/F/D/V/ employer
10/15/98

Part Time Receptionist wanted for busy insurance office. Must be willing to get licensed. Evenings until 6:00 and three Saturdays per month from 9-1:00
10/01/98

ALASKA EMPLOYMENT - Fishing industry. Excellent student earnings and benefits potential (up to 2,850+mo. + Room/Board) All skill levels. Don't pay outrageous agency fees! Ask us how. 517-336-4171 ext. A57401
10/29/98

Sharky's Bar & Grill
NOW HIRING
All Positions
apply in person
2537 Vandalia
Maryville IL
Just minutes from SIUE
Down Hwy 159

PERSONALS

To the men of ΦΚΨ: The ladies of ΑΦ would like to thank you for the wonderful time at the mixer! Sorry about the mixup
9/29/98

ΑΦ Jennifer Black Congratulations on becoming an Alpha Phi. Hope you form as many memories as I have gotten. Love Heather G. ΑΦ
9/29/98

ΣΠ Seizure Burro of the Week. You got pretty lips boy, now I'm gonna make you bark like a dog. 9/29/98

The next millennium is approaching fast. Are you ready?
9/29/98

Juniors, Seniors, Graduate Students with 3.0 Cumulative GPA (or Higher) come to the Kimmel Leadership Center immediately. 1998 Who's Who in American Universities and Colleges!
9/29/98

Worried about the future? Help is on the way.
9/29/98

MISCELANEOUS

Latin American Dance Lessons at Fitness Center Section A of gymnasium 7:00- 8:00p.m. Tuesday and Thursday of September.
9/29/98

ROOMMATE wanted 5 mins from SIUE \$165/mo. +1/3 utilities. call 618-659-

Large One Bedroom Apartment with Loft
Washer/Dryer hook-up.
Appliances and water included.
Very clean and plenty of storage space plus yard!
\$395.00 plus deposit
656-9204

FOR SALE

Used Books at bargain prices. Good Buy Bookshop, Lovejoy Library Room 0012, Wednesdays and Thursdays 11am-3pm. Sponsored by Friends of Lovejoy Library. 12/03/98

1985 Mustang GT 5.0, 5-spd red 43K original miles. Great condition. \$6000 o.b.o. Contact 462-5394
10/01/98

RESUME

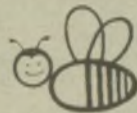

Busy Bee Copy Service
(618) 656-7155

311 North Main Street
Edwardsville, IL 62025

TYPOGRAPHY • PHOTOGRAPHY • ART

OFFSET REPRODUCTION • FOLDING

AUTO INSURANCE

- ✓ LOWEST RATES
- ✓ NO ONE REFUSED
- ✓ CREDIT CARDS OK
- ✓ FAST PHONE QUOTES
- ✓ LOW DOWN PAYMENTS

GREG SCHMIDT AGENCY
188 North Main, Edwardsville
656-9086

Join the latest Click...

<http://www.siu.edu/ALESILE/Alestle.html>

HOLIDAY INN & PORTER'S STEAKHOUSE COLLINSVILLE, IL

We are currently hiring for the following positions:

PM Servers - \$3.09/hr + tips
PM Bussers - \$5.25/hr + tips
AM Buffet Runner - \$7.00/hr
Banquet Bartender - \$4.50/hr + grats
Part-time Banquet Servers (mostly weekends) - \$3.00/hr + grats

Full-time employees receive an attractive benefit package including health insurance, paid vacation, employee discounts and monthly incentives. Please apply in person at:



"Southern Illinois' Premier Hotel & Steakhouse"
1000 Eastport Plaza Drive
Collinsville, IL 62234
(618) 345-2800
Fax (618) 345-9804

Remember the Alamo!
(It's probably on the final)

the Alestle PLACING A CLASSIFIED AD

Frequency Rates

(Five (5) words equal one line)

All classifieds and personals must be paid in full prior to publication.

| | |
|--|--------------------|
| 1 run: \$1.00/line (2 line minimum) | 5 runs: \$.90/line |
| 20 runs: \$.8/line | |
| 3 runs: \$.95/line | Personals: \$.50 |

Deadlines

Tuesday Publication: Noon Friday
Thursday Publication: Noon Tuesday

Adjustments

Read your ad on the first day it appears. If you cannot find your ad or discover an error in your ad, call 650-3528 or come into the office. Positively no allowance made for errors after the first insertion of advertisement. No allowance of correction will be made without a receipt.

Placing Ads

To place a classified ad, come to the Office of Student Publications, located in the UC, Rm. 2022, and fill out a classifieds form.

Alestle Office Hours:

Monday thru Friday: 8am - 4:30pm
650-3528

It's 3 am. Call the IRS and hang up real fast.

Introducing TeleFile from the IRS. If you are single and filed Form 1040EZ last year, you can file your tax return in ten minutes by phone. Anytime. Check your tax booklet for information.
Department of the Treasury
Changing for good
TeleFile
It's free. It's fast. It works.



Voted SIUE's best tanning salon two years in a row!

10 TANS \$10

Limit One Per Customer must present valid ID

CALL TODAY, 656-UTAN

ACTORS, SINGERS, SET DESIGNERS, TECHNICAL ASSISTANTS PRODUCTION ASSISTANTS

EVERYONE WELCOME!

| | |
|---------------|--|
| WHAT: | Developmental meeting for production of "Chronicles in Black History: Unfolding" |
| WHEN: | September 30, 1998 |
| WHERE: | Katherine Dunham Hall (formerly the communications building) Room 2012 |
| Why: | Presentation during Black History Month |
| Time: | 4:00 PM - 6:00 PM |

Contact Professor Lisa Colbert, Theater & Dance
(618) 650-5012 or email lcobler@siue.edu

Sponsored by the Department of Theater and Dance and Office of the Assistant Provost for Cultural & Social Diversity

Who's Who Among Students in American Universities & Colleges

Are you a Junior, Senior, or Graduate Student?

Do you have a cumulative grade point average of 3.0 or more?

The Kimmel Leadership Center, located on the first Floor of the Morris University Center is now accepting applications for the 1998-1999 edition of *Who's Who Among Students in American Universities & Colleges*.

Nominations will be considered based upon
Scholarship
Participation and leadership in academic and co-curricular activities
Service to the University
Promise of future success

Self-nominations are allowed

For further information, contact the Kimmel Leadership Center at 618/650-2686

Applications Available NOW!

